

location: central Tilburg station

## street arts gallery, sheet #4: art & design

this building would bring new public experience to the station area. open function philosophy gives an opportunity to explore new ways of social life around. gallery is very light and floating, source of relaxation and mind cooling in fast and stressful environment.



▲ general top view



◀ general left view



◀ general right view

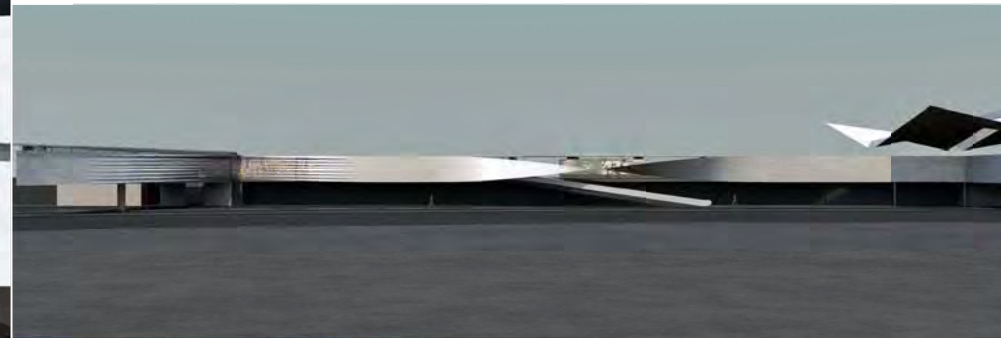

▲ front elevation perspective

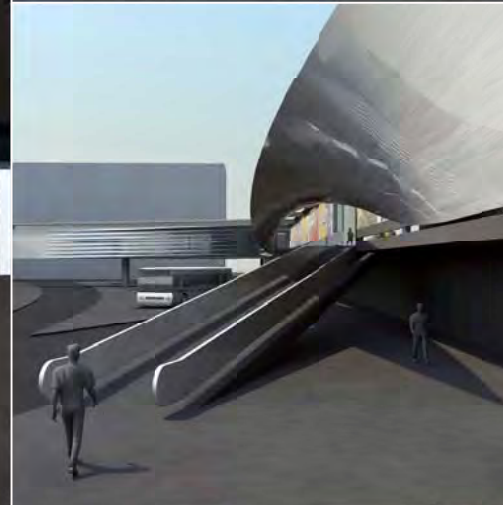

◀ approaching crossing to platform



◀ reflective device experience



◀ platform entrance



▲ platform elevation perspective



◀ sharp volume angles



◀ gallery layers



◀ platform open gallery



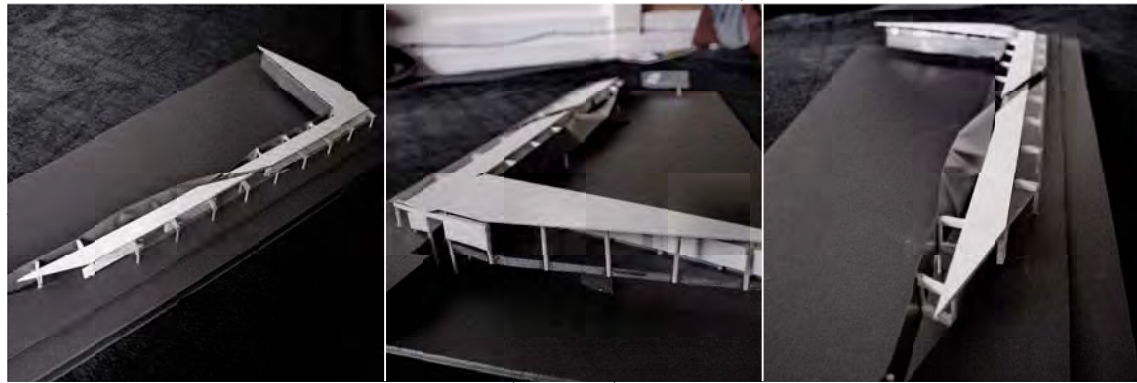

location: central Tilburg station

## form & function

# street arts gallery, sheet #1

summarizing initial techniques, form of the building is born. architectural volumes are derived by the directions from urban context. those compositional lines introduce a sharp angle into concept.

street art has some harsh sides for someone to realise architectural solutions made here, complement street art in various ways, without mimicking the atmosphere of street life, clean and extracted art experience is given for easy contemplation for the observer, letting him to find new angles in approaching art.

◀ sleek forms

body rift, central top view ▶

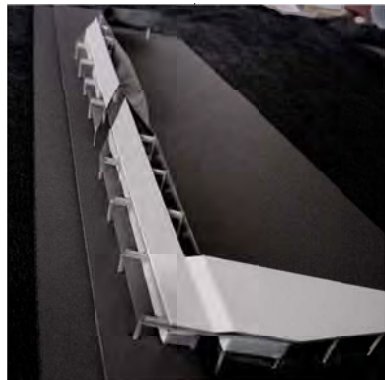
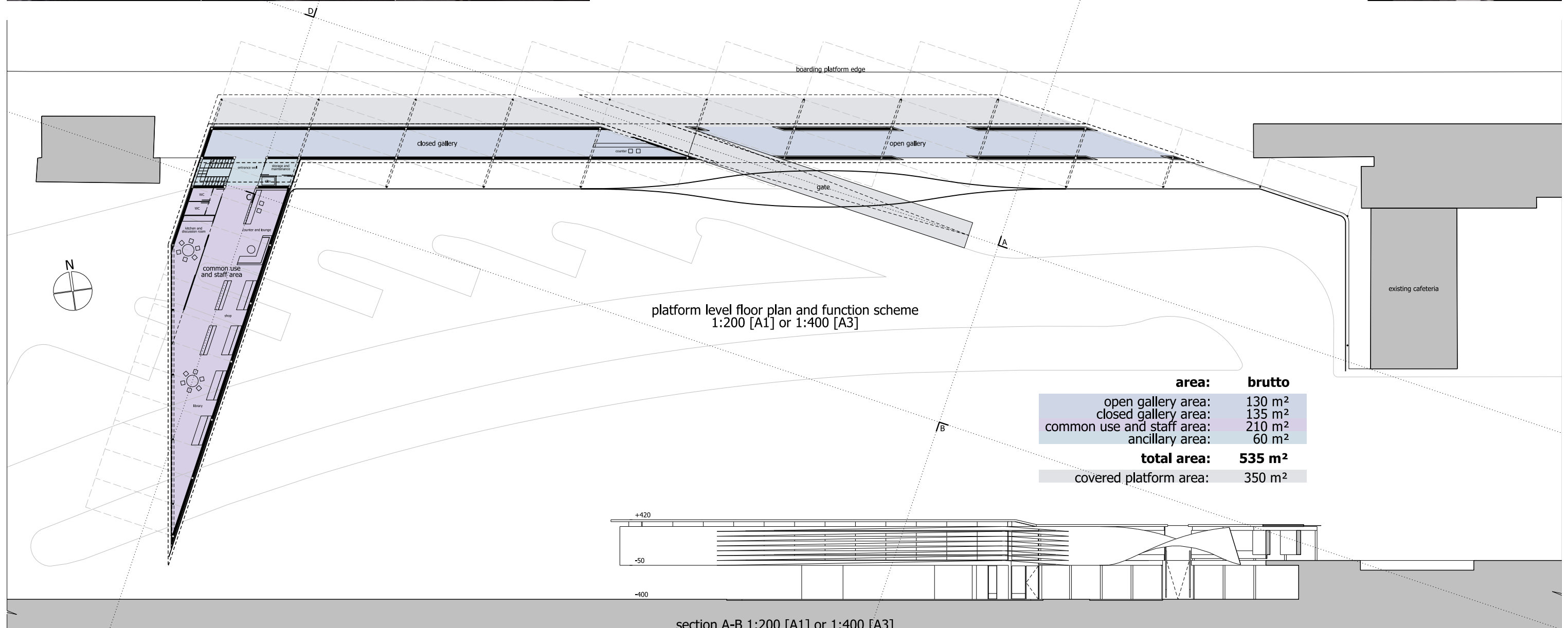
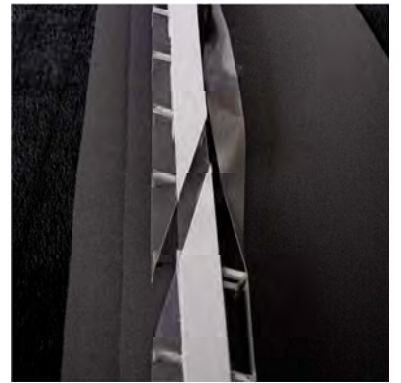

◀ linear configuration

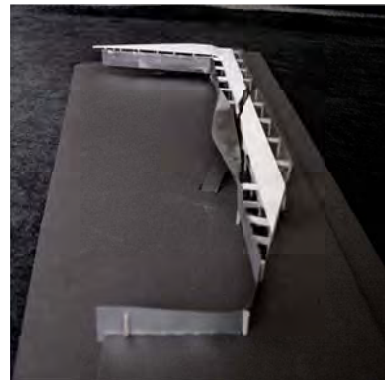

◀ enfolded space



◀ reflective device





inspirational pictures from Berlin trip

## location: central Tilburg station initial techniques

## street arts gallery, sheet #0:

initially in the beginning of the academic year, certain design developing techniques explored:

- observing, fixating, extracting and narrating architectonics;
  - inspiration and material gathering for the project start with school trip to Berlin in February 2008;
  - lots of famous architectural objects observed;
  - exploring impact of architectural spaces on city life;
  - making research according previous practice in teams on basis of specific site (remaining Berlin wall area was a choice of my group);
  - making schemes and model, interpreting the research material;
- I apply my personal approach to those techniques and generate my design ideas in central station of Tilburg area.

design key words:  
planar space division, reflection

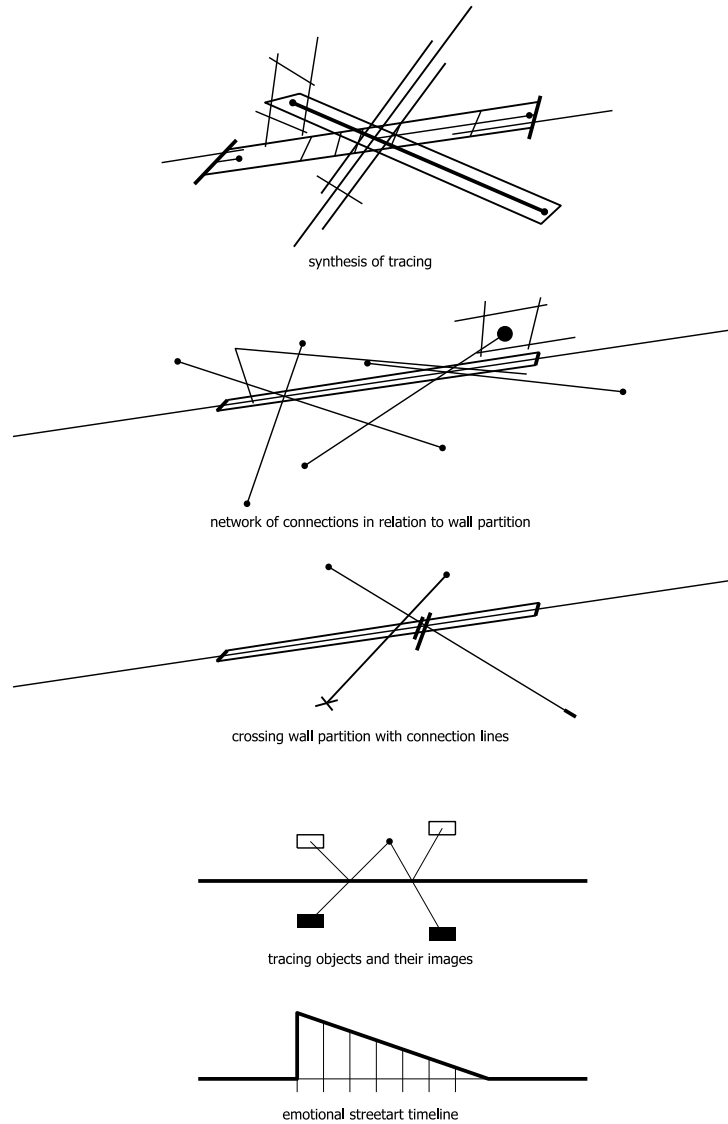

(from bottom to top)  
group work sketches from Berlin trip

satellite image of the site



main inspirational picture from site

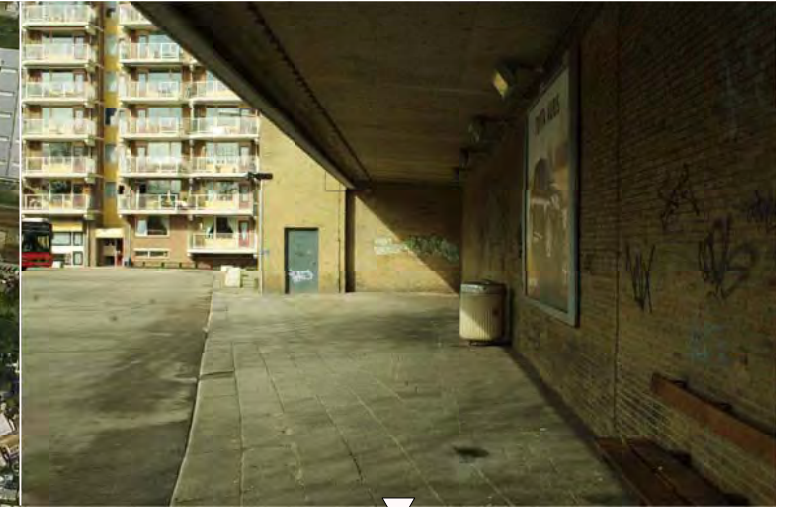

transition = extraction + abstraction

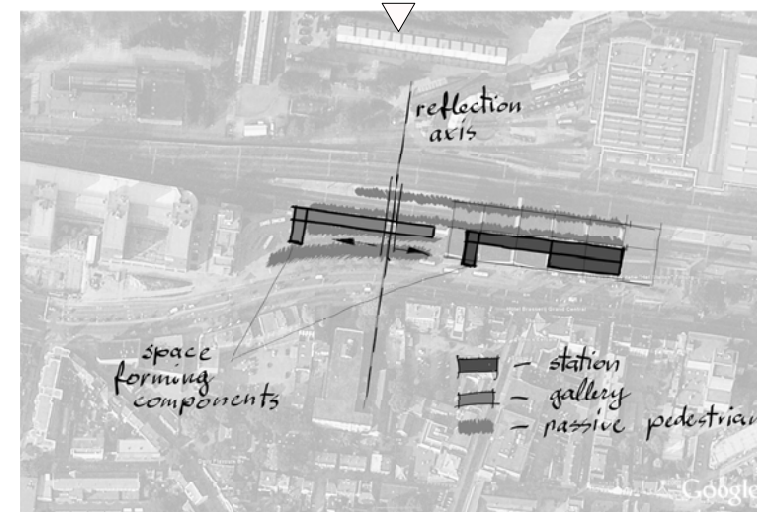

concept scheme of urban scale design ideas

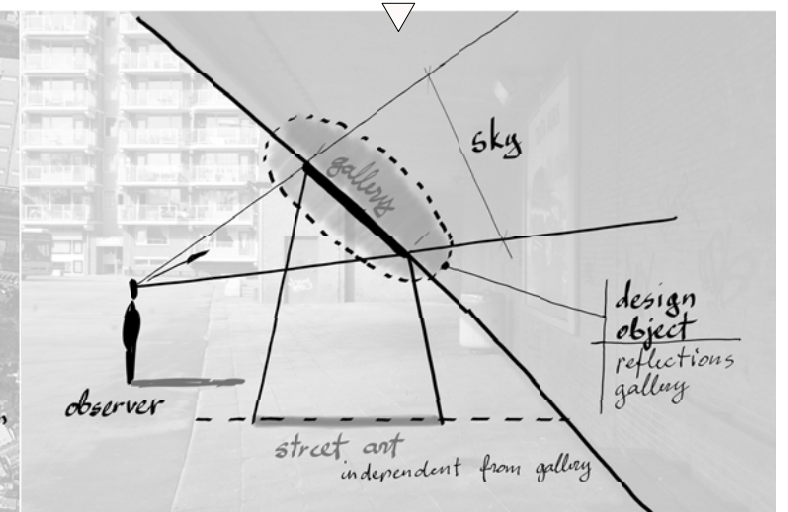

concept scheme of human scale design ideas

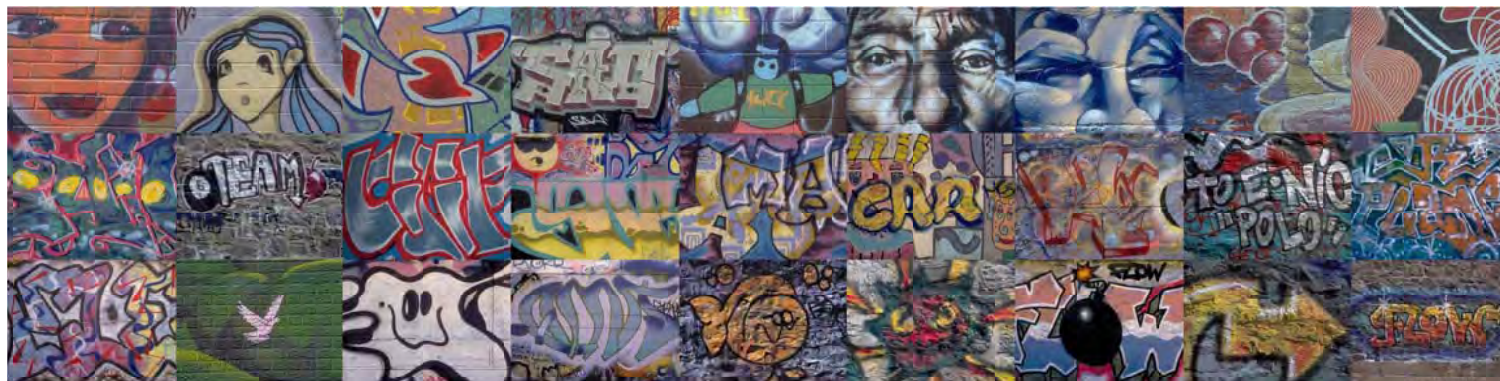

selective street art (graffiti) compilation for textures



'grid' reference



'linear' reference



'reflection' reference

inspirational pictures from site



# street arts gallery, sheet #2

## building concept

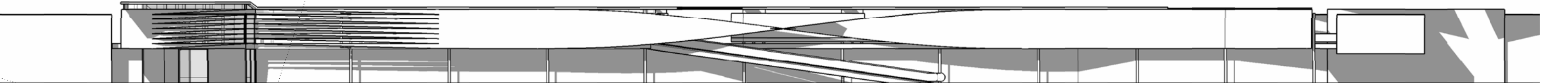

front elevation 1:200 [A1] or 1:400 [A3]

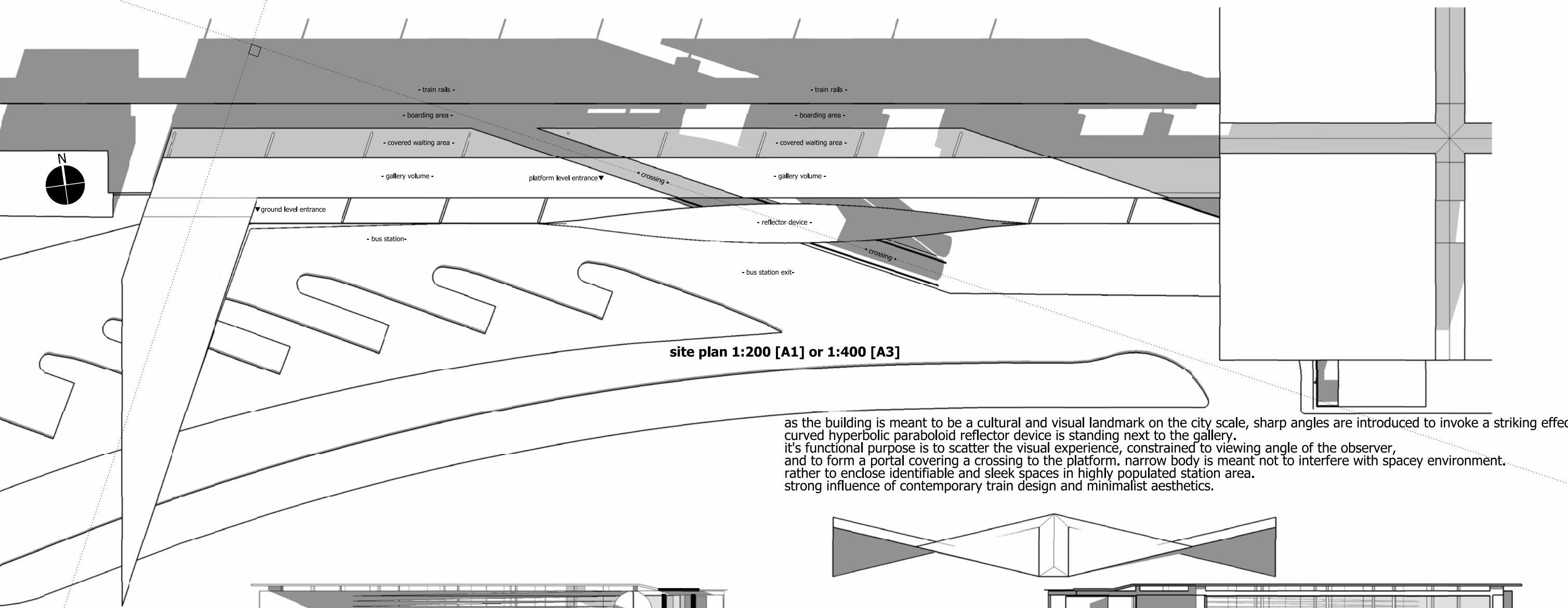

site plan 1:200 [A1] or 1:400 [A3]

as the building is meant to be a cultural and visual landmark on the city scale, sharp angles are introduced to invoke a striking effect. a curved hyperbolic paraboloid reflector device is standing next to the gallery. its functional purpose is to scatter the visual experience, constrained to viewing angle of the observer, and to form a portal covering a crossing to the platform. narrow body is meant not to interfere with spacey environment. strong influence of contemporary train design and minimalist aesthetics.

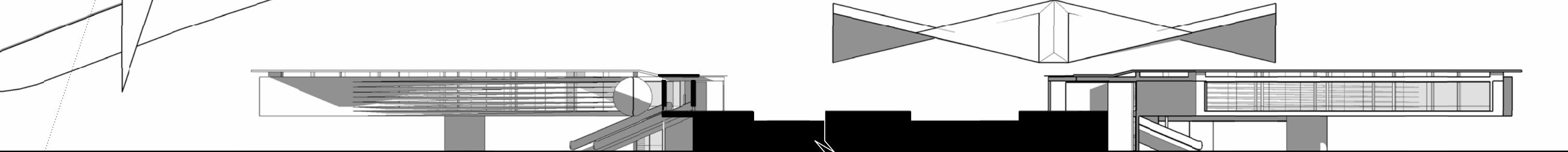

left elevation 1:200 [A1] or 1:400 [A3]

left elevation 1:200 [A1] or 1:400 [A3]

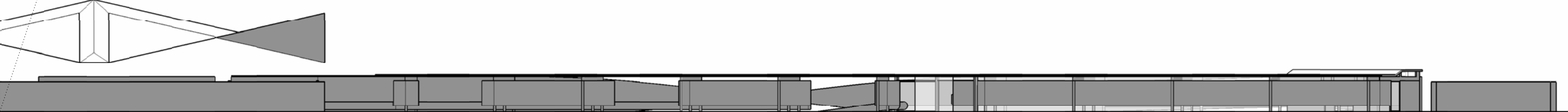

platform elevation 1:200 [A1] or 1:400 [A3]





phase nr.1/reference/cholic.picture



phase nr.1/reference/sanguine.picture



phase nr.1/reference/melancholic.picture



phase nr.1/reference/phlegmatic.picture

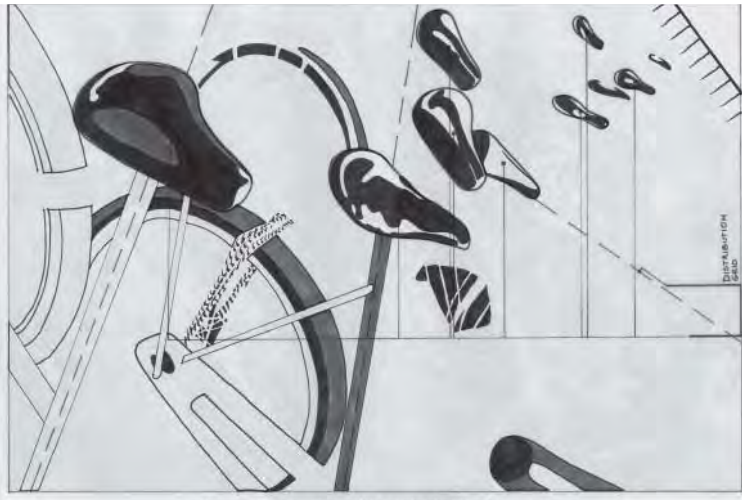

phase nr.2/extraction/cholic.drawing

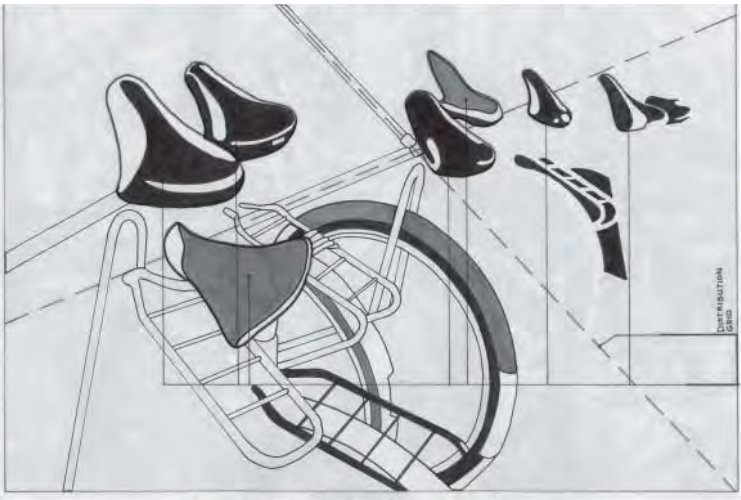

phase nr.2/extraction/sanguine.drawing

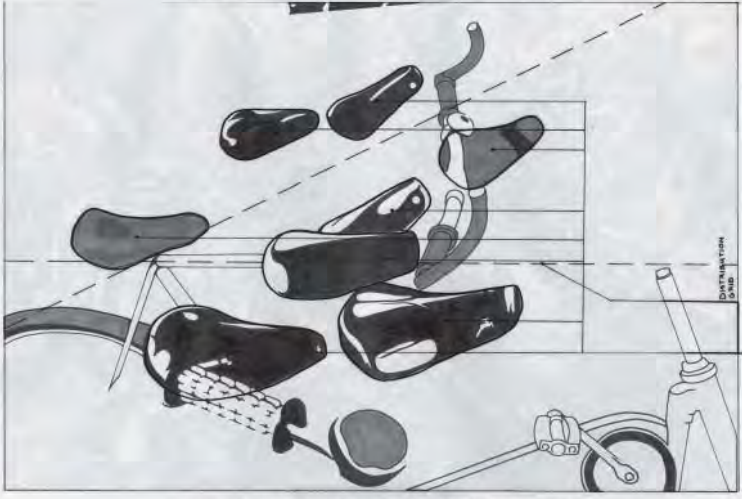

phase nr.2/extraction/melancholic.drawing

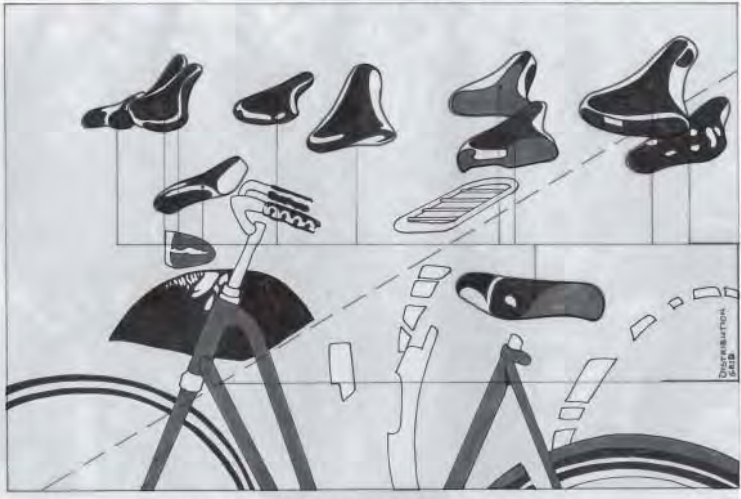

phase nr.2/extraction/phlegmatic.drawing



phase nr.1/story/patterns.picture



phase nr.1/story/discontinuities.picture



phase nr.1/story/sights.picture



phase nr.1/story/planes.picture



phase nr.2/shading/cholic.diagram



phase nr.2/shading/sanguine.diagram



phase nr.2/tracing/cholic.diagram

phase nr.2/tracing/sanguine.diagram



phase nr.1/story/perspectives.picture



phase nr.1/story/infinities.picture



phase nr.1/story/directions.picture



phase nr.1/story/diversities.picture



phase nr.2/shading/melancholic.diagram



phase nr.2/shading/phlegmatic.diagram

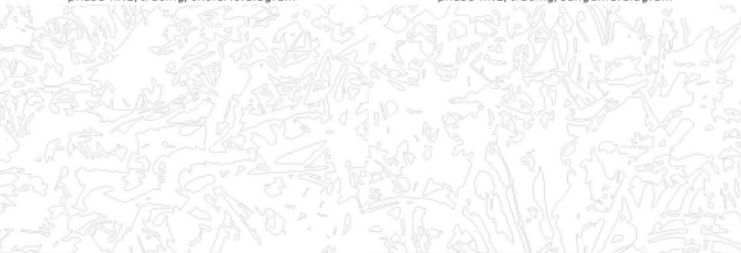

phase nr.2/tracing/melancholic.diagram

phase nr.2/tracing/phlegmatic.diagram

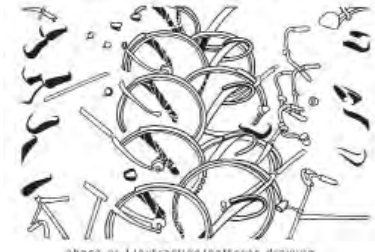

phase nr.1/extraction/patterns.drawing



phase nr.1/extraction/discontinuities.drawing



phase nr.1/extraction/sights.drawing

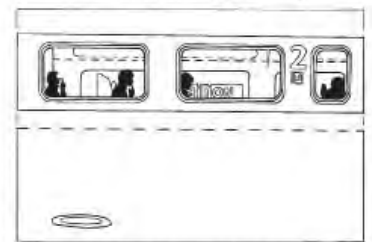

phase nr.1/extraction/directions.drawing

Progress continuity:

phase nr.1

story.pictures  
extraction.drawings  
reference.pictures

phase nr.2

extraction.drawings  
shading.diagrams  
tracing.diagrams  
disassembling.diagrams

phase nr.3

interpretation.models  
interpretation.notations

phase nr.4

tectonics.models  
construction.inverts

phase nr.5

final.assembly

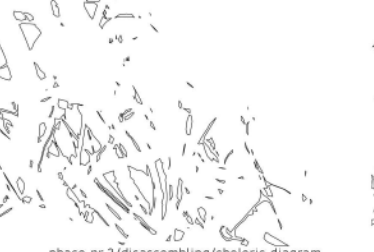

phase nr.2/disassembling/cholic.diagram



phase nr.2/disassembling/sanguine.diagram



phase nr.2/disassembling/melancholic.diagram

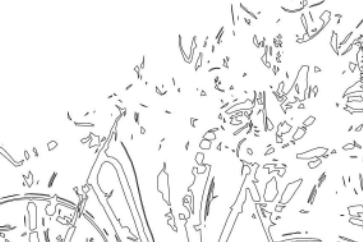

phase nr.2/disassembling/phlegmatic.diagram

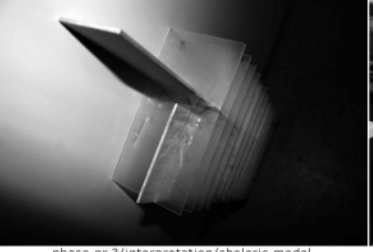

phase nr.3/interpretation/cholic.model

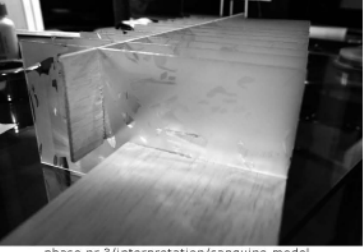

phase nr.3/interpretation/sanguine.model



phase nr.3/interpretation/melancholic.model



phase nr.3/interpretation/phlegmatic.model

Architectonics of Narratives Exercise

my way of dealing with transitions throughout phases:

ambiguity and speculation

explanation of phase scheme usage

I divided all work in progress to 5 phases. Phases are exact with the amount of results of certain actions I took. Because of the 5 phases, there are 4 gaps - transitions between them. Progress in this project is ambiguous, as well as its concept. I was dealing with non-constructive material and only by including an individual approach of explanation, I was able to summarise my concept. Thereby giving a strong constructive narrative to it.



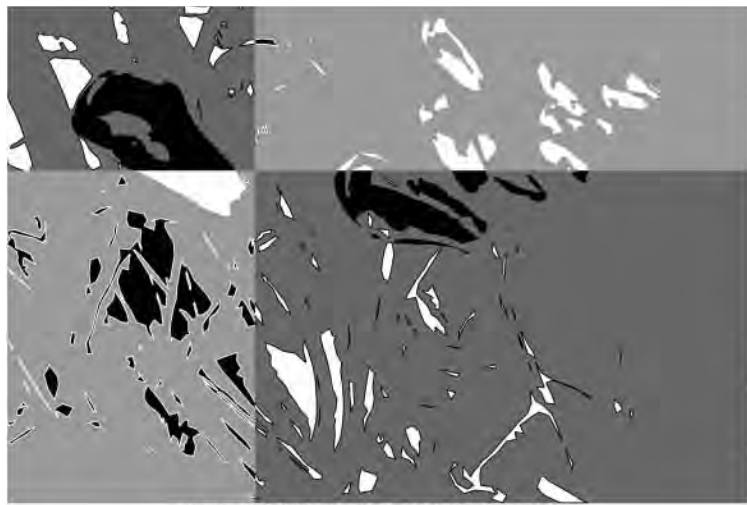

phase nr.3/interpretation/choleric.notation



phase nr.3/interpretation/sanguine.notation



phase nr.3/interpretation/melancholic.notation



phase nr.3/interpretation/phlegmatic.notation

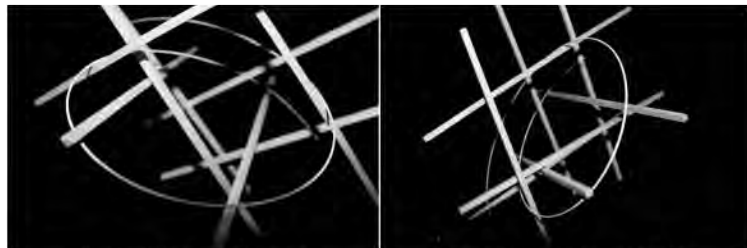

phase nr.4/tectonics/choleric.model



phase nr.4/tectonics/sanguine.model

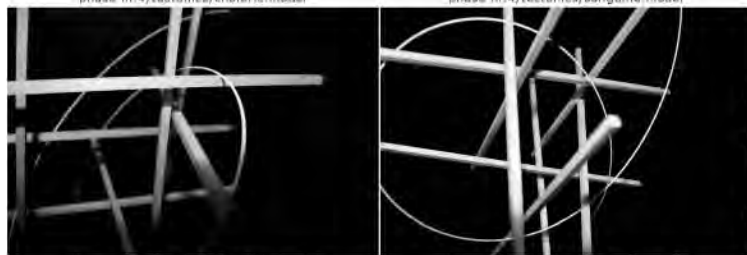

phase nr.4/tectonics/melancholic.model



phase nr.4/tectonics/phlegmatic.model

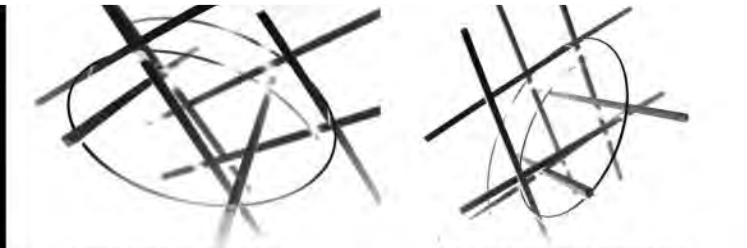

phase nr.4/construction/choleric.invert



phase nr.4/construction/sanguine.invert

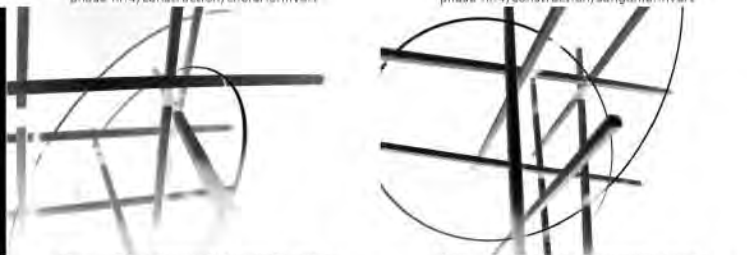

phase nr.4/construction/melancholic.invert



phase nr.4/construction/phlegmatic.invert



phase nr.4/lookback/first picture



phase nr.4/lookback/second picture



phase nr.4/construction/sketch.model



phase nr.5/narrative/choleric.invert

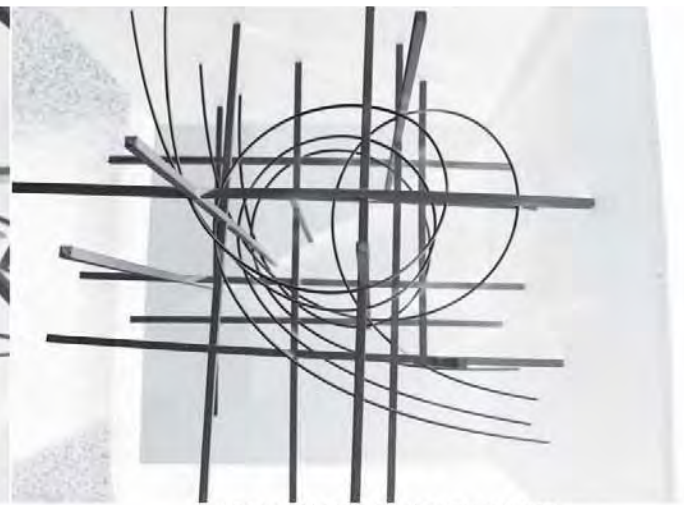

phase nr.5/narrative/sanguine.invert



phase nr.5/narrative/melancholic.invert



phase nr.5/narrative/phlegmatic.invert

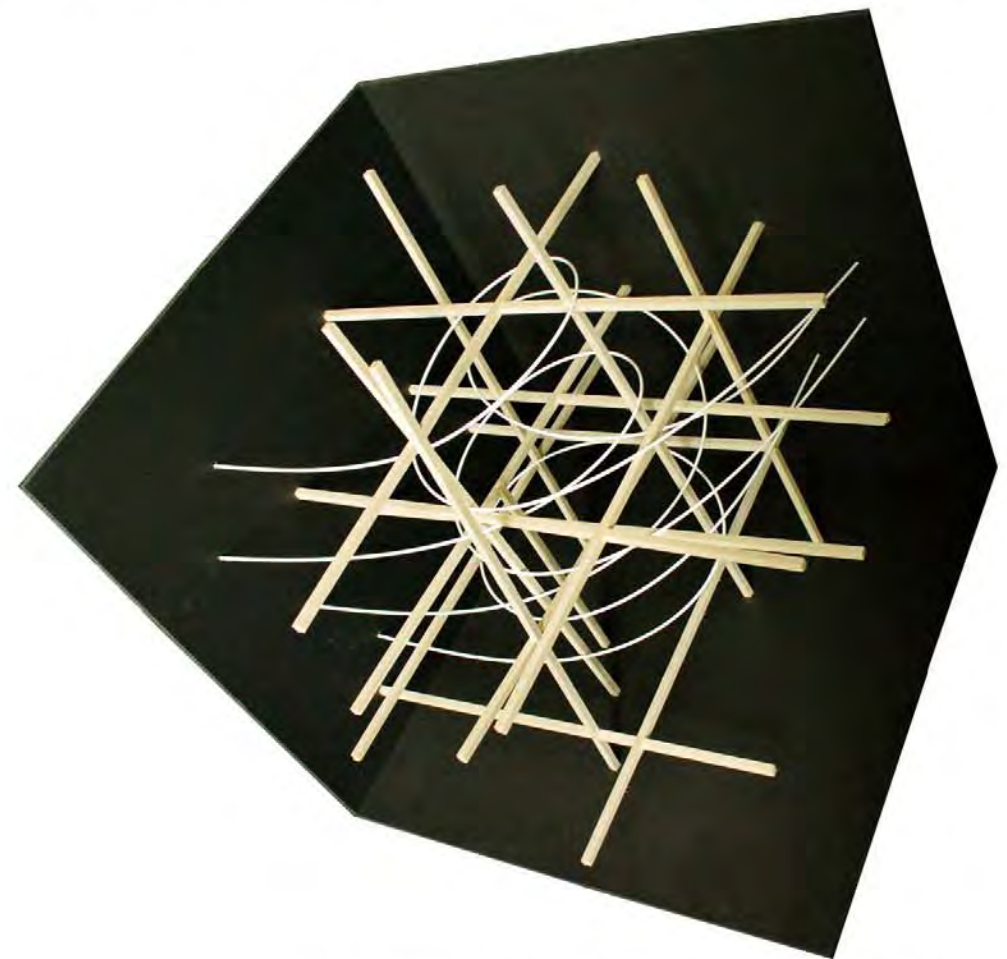

phase nr.4/construction/sketch.model

### Architectonics of Narratives Exercise

my way of distributing information throughout phases:

four types of temperaments

explanation of temperament scheme usage:

I divided all content of work in progress into 4 separate composition lines. Only 4 types of temperaments are described and this number is considered to be final. I included this concept to give a scheme of compositional play throughout the progress of work. It appeared in the extraction phase and I applied it backwards to the initial phase also. Choleric, sanguine, melancholic and phlegmatic are names for the composition parts of the assemblies with 4 members. This principle is kept throughout all the progress, until it merges into a singular theme in the final drawing.



proj#0721 proposal presentation fragments  
reconstruction of factory-to-offices in Oisterwijk

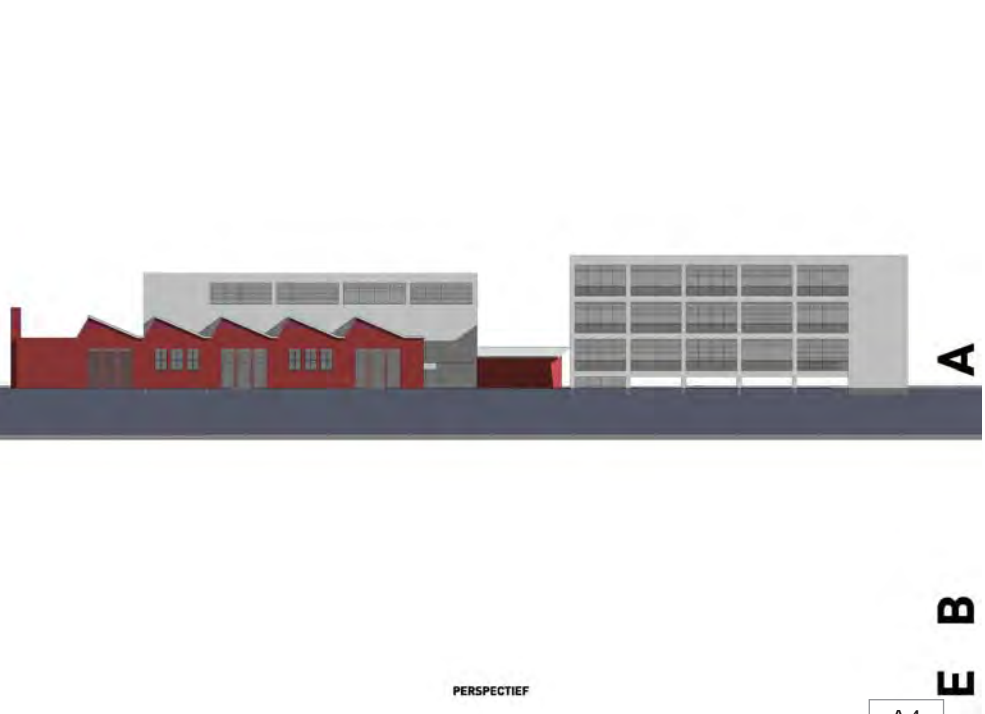
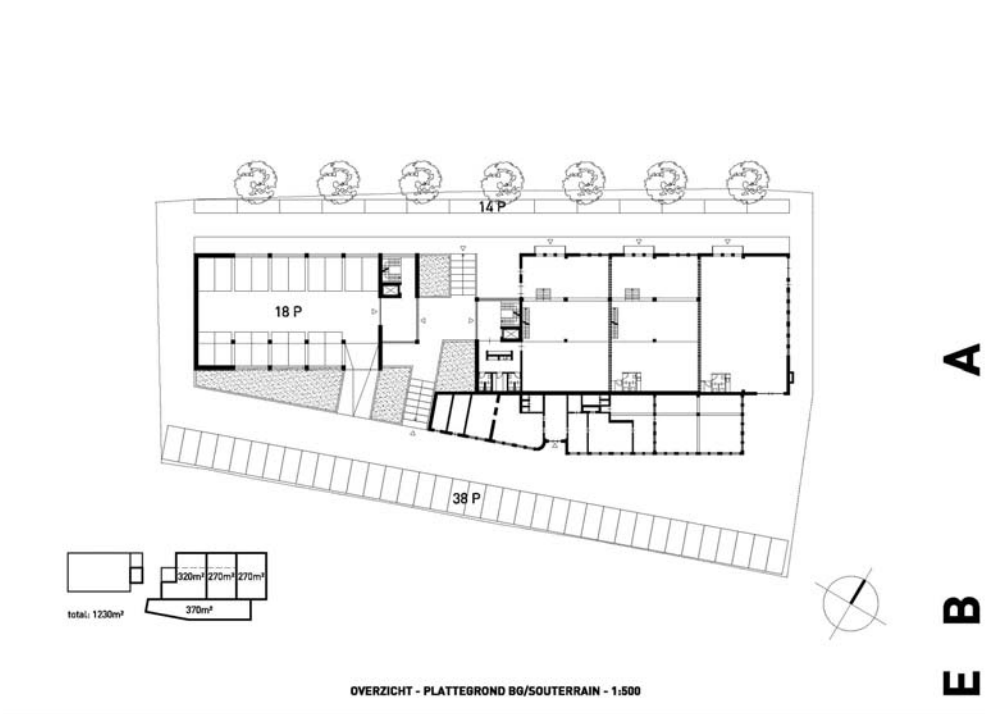
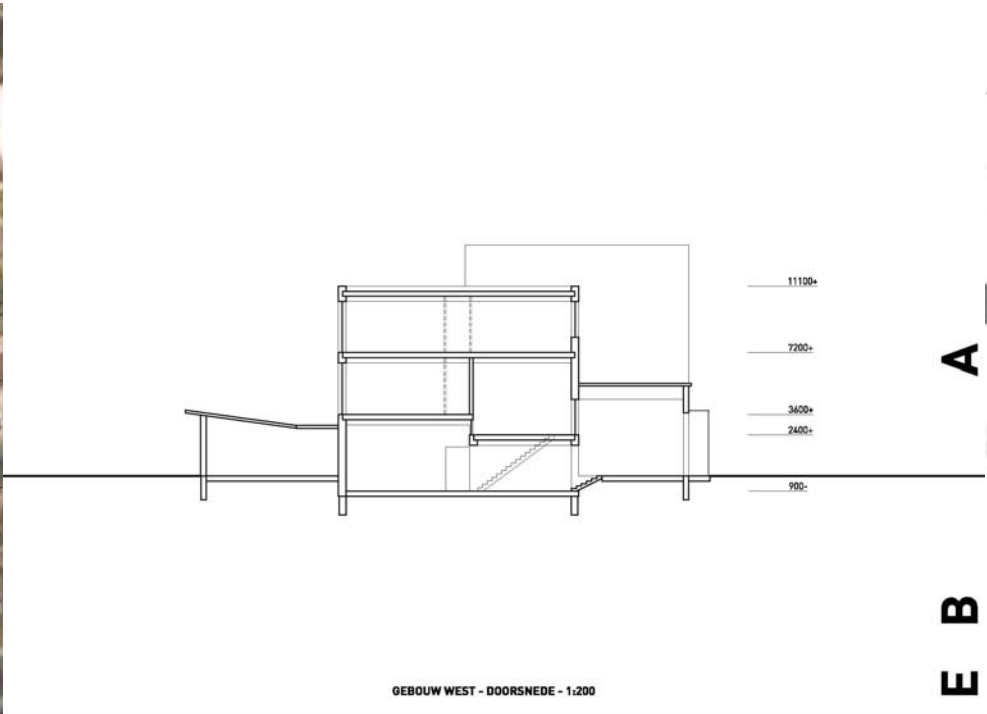

A4

reconstruction strategy | main project architect - Ed Bergers  
© some drafting, some modelling, some architectural solutions



proj#0738 proposal presentation fragments  
industrial-to-housing redevelopment strategy in Tilburg



planning strategy | main project architect - Ed Bergers  
© drafting, modelling, layout and some planning solutions



proj#20 technical project fragments  
**namas prie Kernavės**

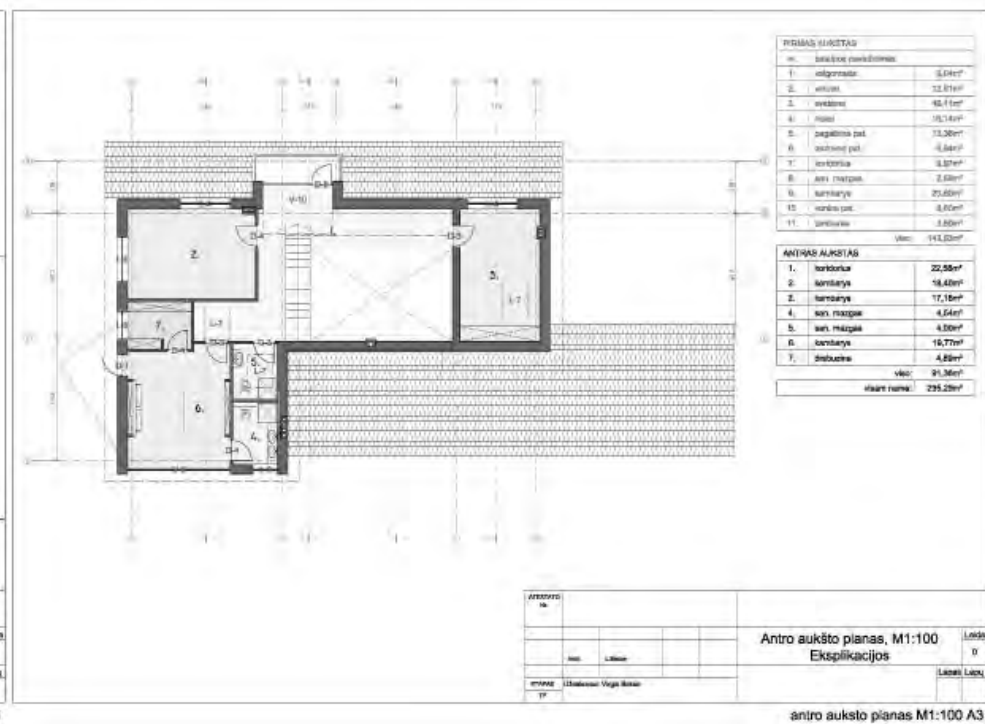
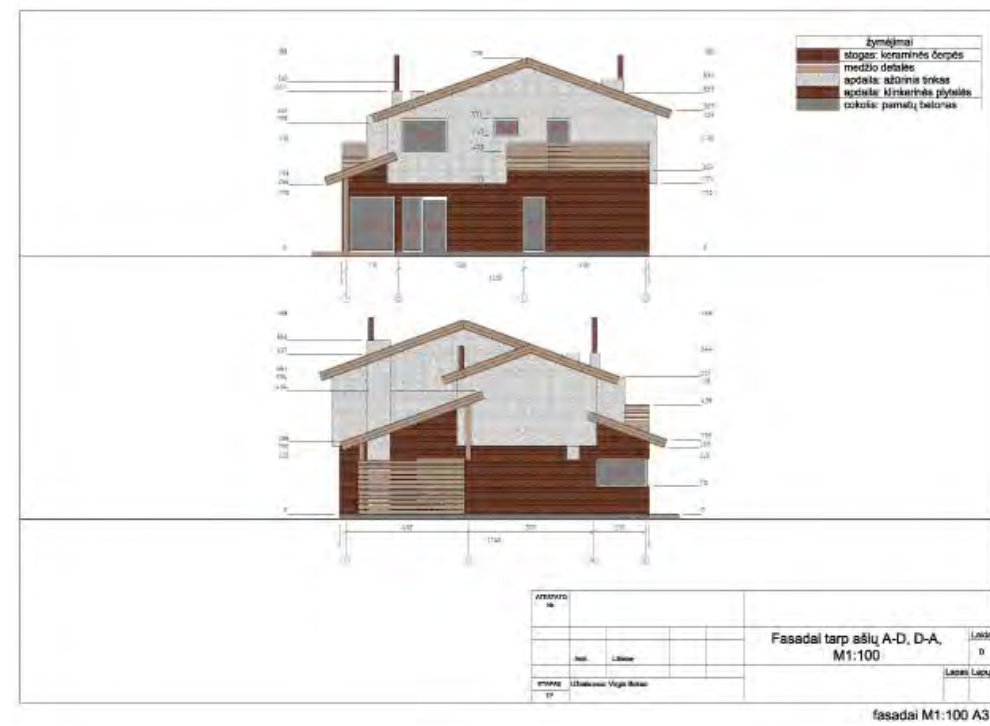
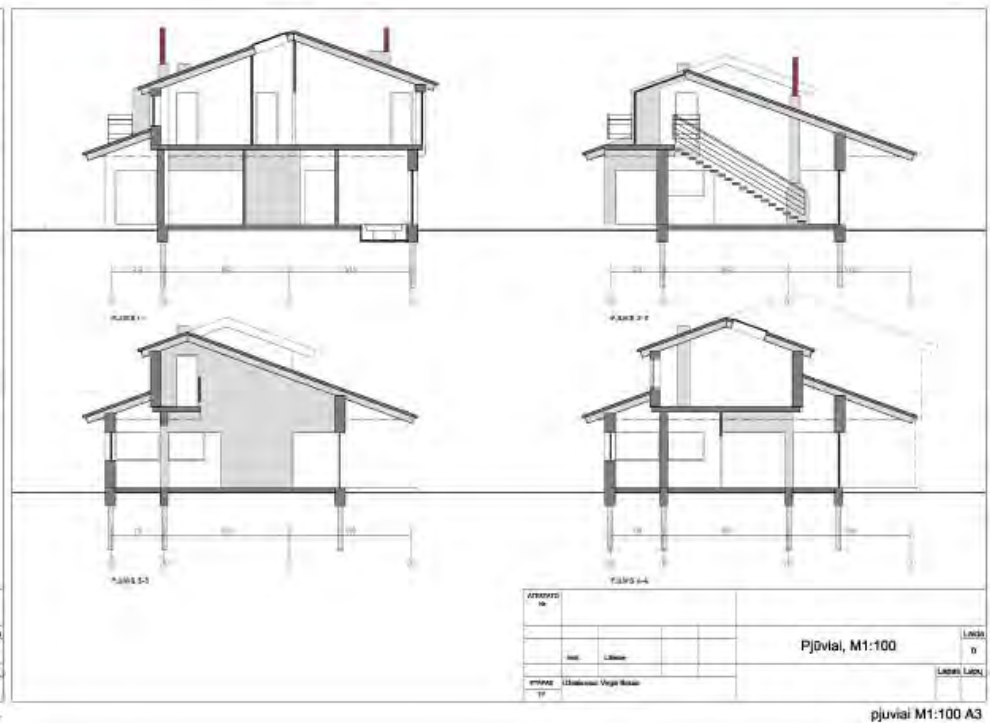
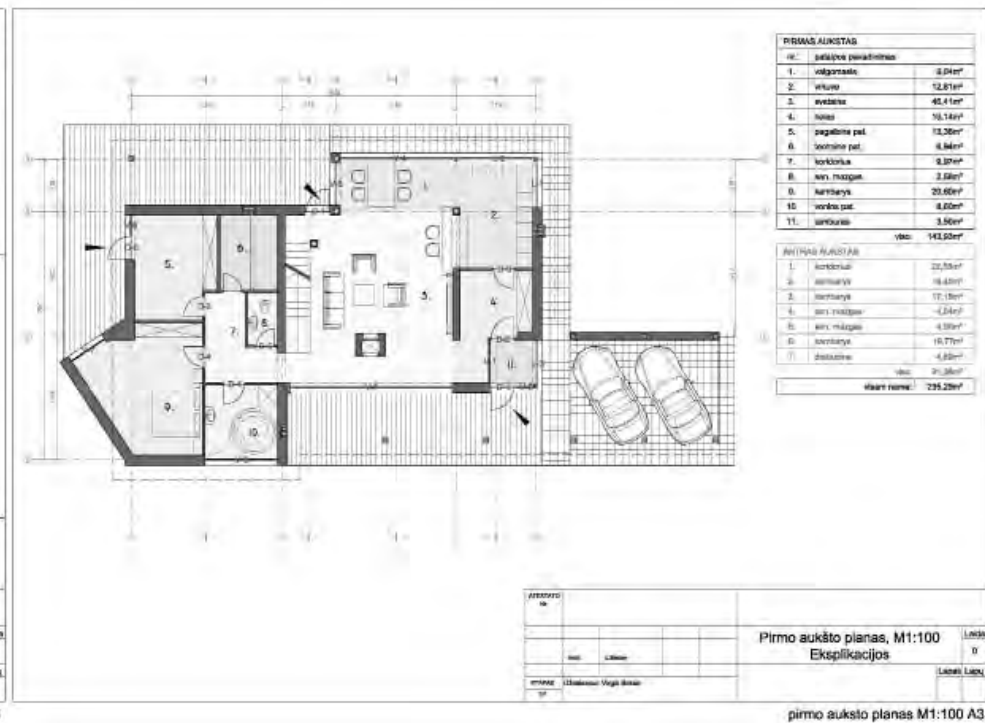
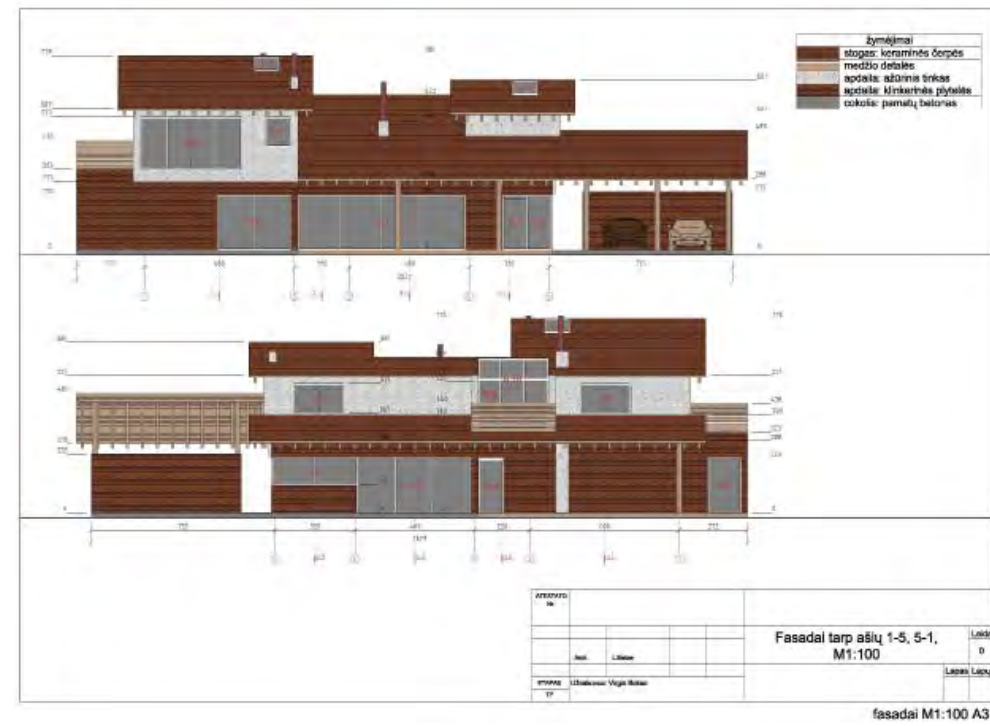

technical project for family house | constructions designer - V. Miniotienė  
© architectural design, constructions design supervision



proj#21 strategy fragments  
vasaros butai Palangoj

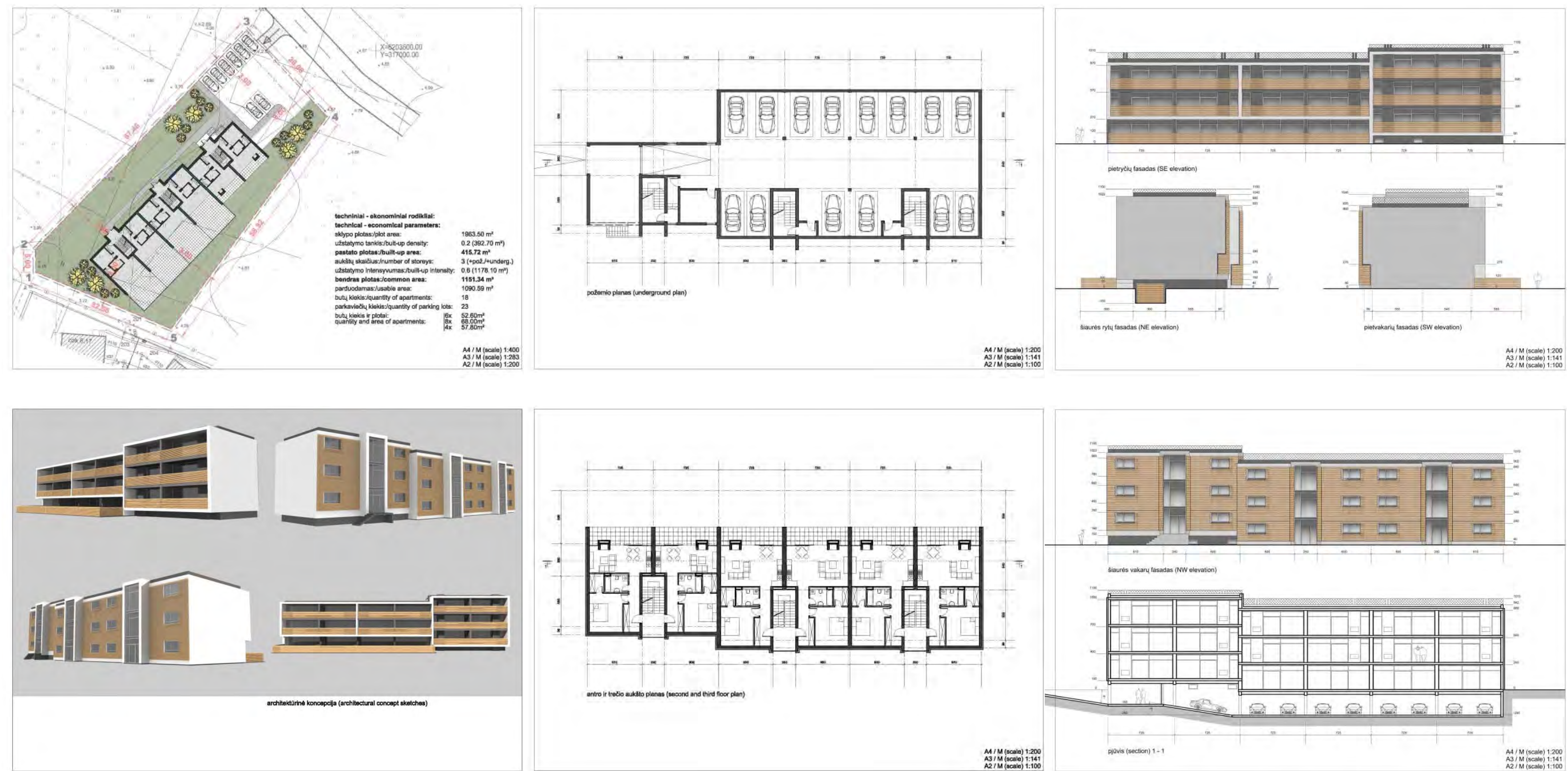

block of summer flats design | main project architect - Nida Žitkienė  
© contextual analysis, strategy, architectural design, modelling, documentation



proj#17 visualizations  
interior design for a flat



interior design | contractor - owner  
© concept design, modelling, rendering

proj#18 visualizations  
another interior design for a flat



interior design | contractor - owner  
© concept design, modelling, rendering



proj#19 visualizations  
ethanol production factory in Klaipėda FEZ industrial park [www.fez.lt]



presentation for biofuel factory solution | contractor - UAB alfabioetanolis [www.alfabioetanolis.lt]  
© technical research, modelling, texturing, lighting, rendering



proj#16 volumetric schemes  
interior for broadcasting studio

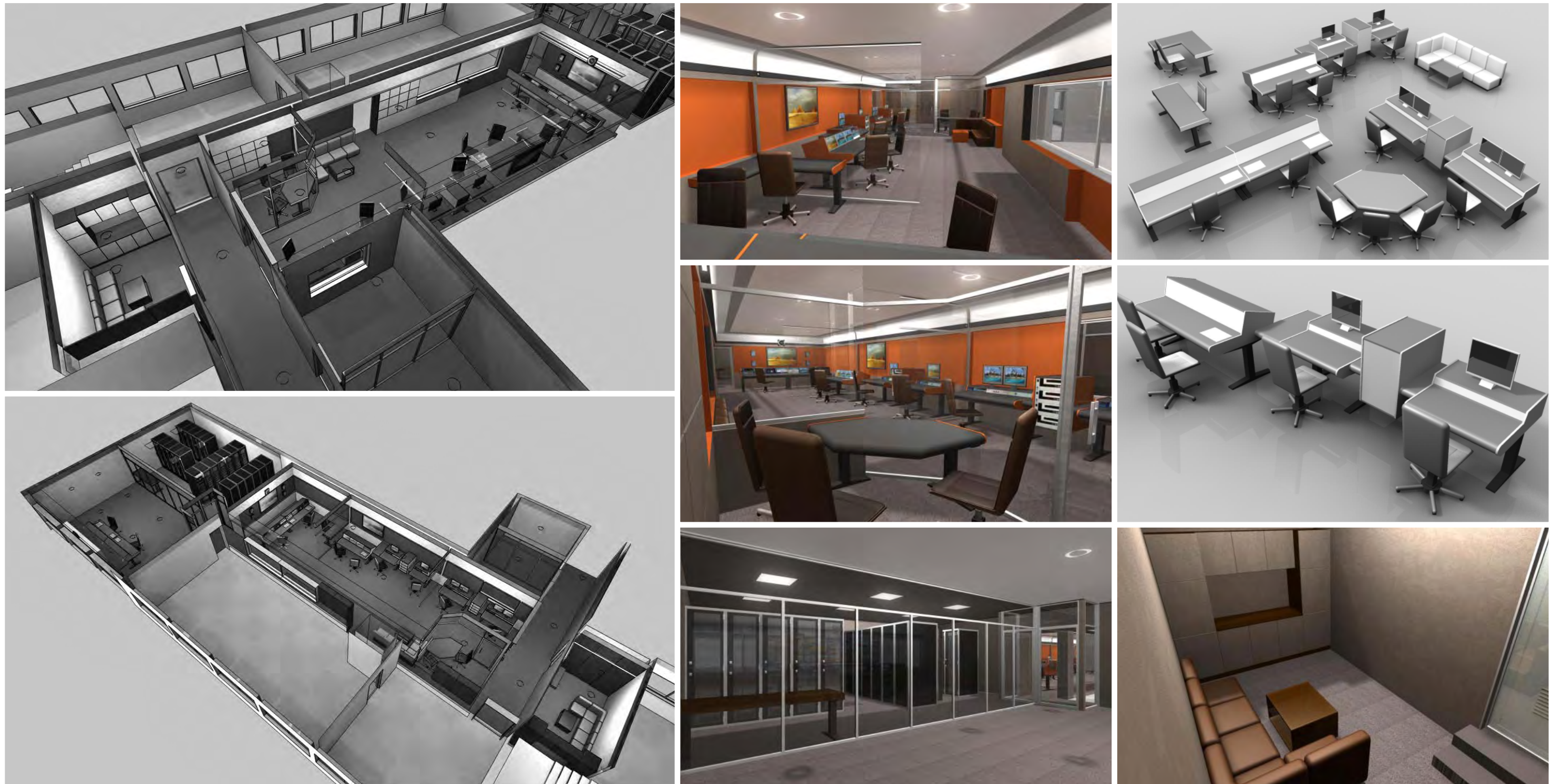

interior design concept | contractor - national Lithuanian broadcaster LRT [[www.lrt.lt](http://www.lrt.lt)]  
© technical research, concept design, modelling, rendering



proj#16 implementation project fragments  
interior for broadcasting studio

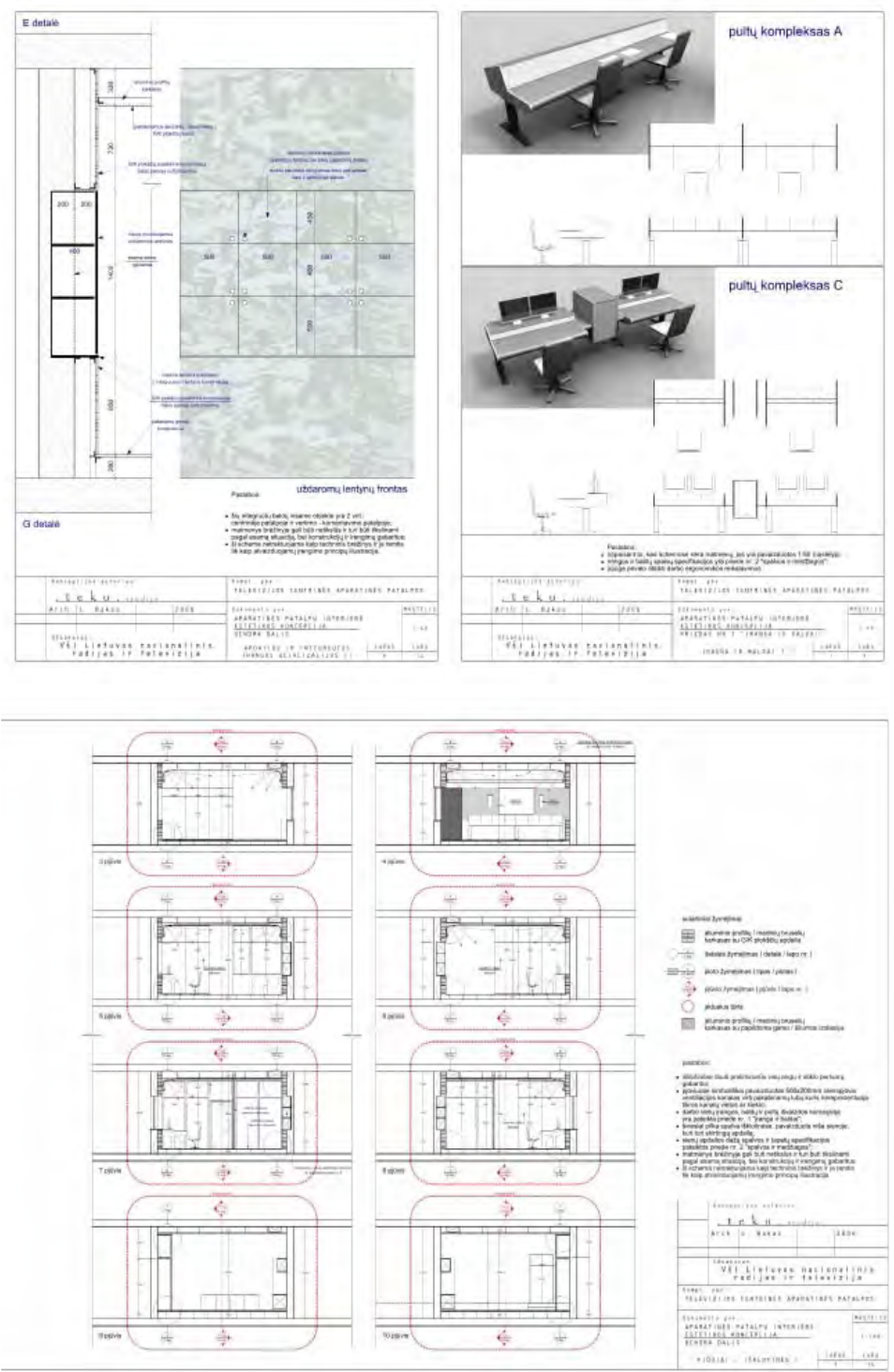
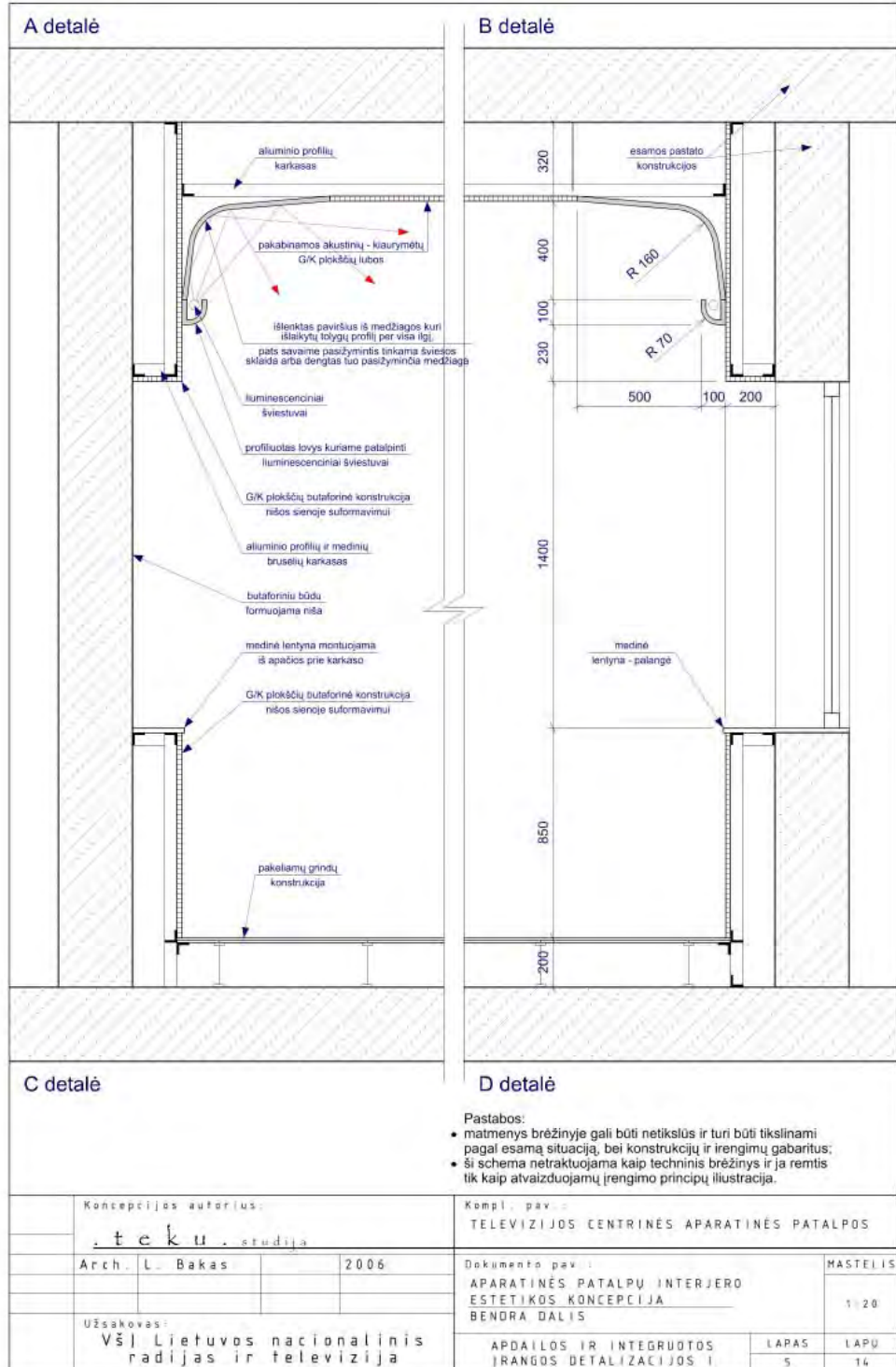
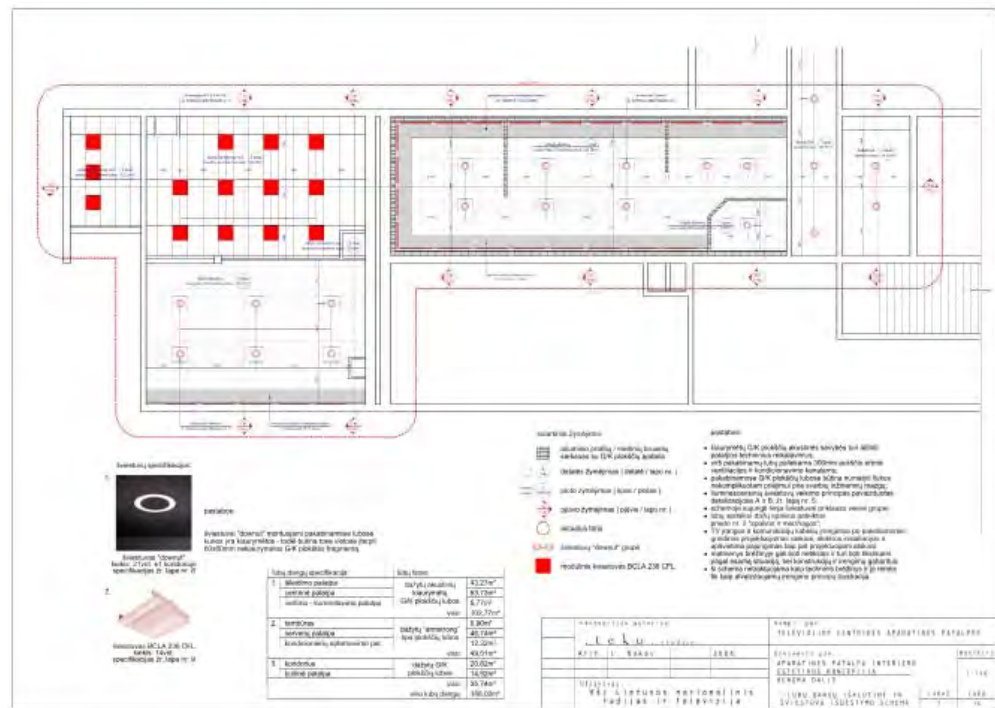
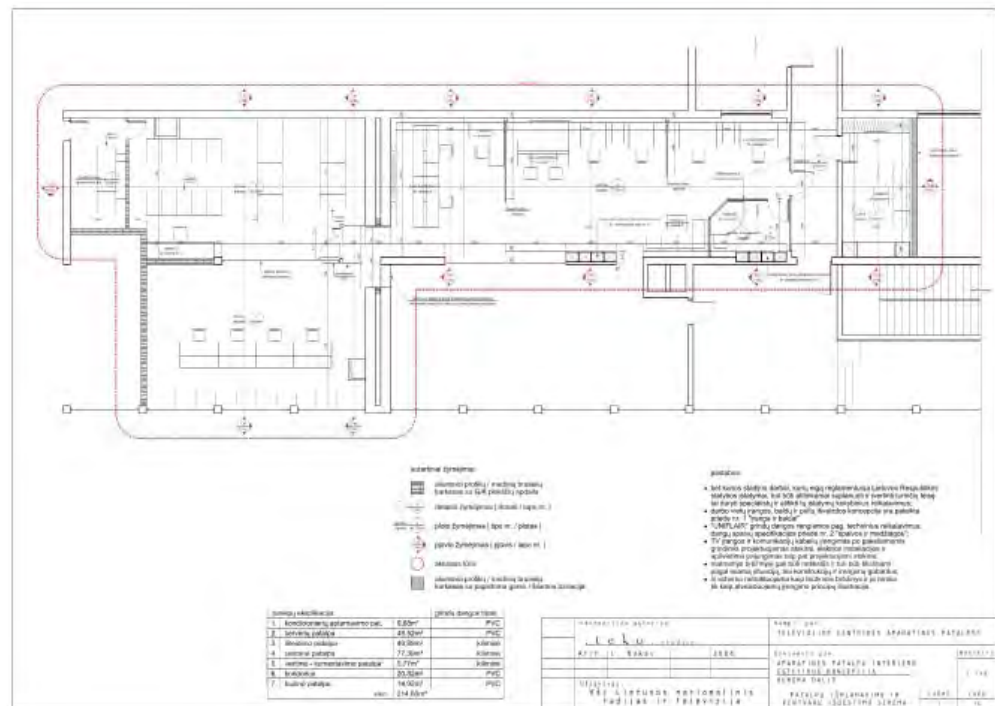

implementation project | contractor - national Lithuanian broadcaster LRT [www.lrt.lt]  
© project file, implementation supervision



proj#15 visualizations  
renovation of summer cottages in Palanga resort



landscape and interior design | contractor - board of owners  
© renovation design, advertising material



proj#15 implementation project fragments  
renovation of summer cottages in Palanga resort

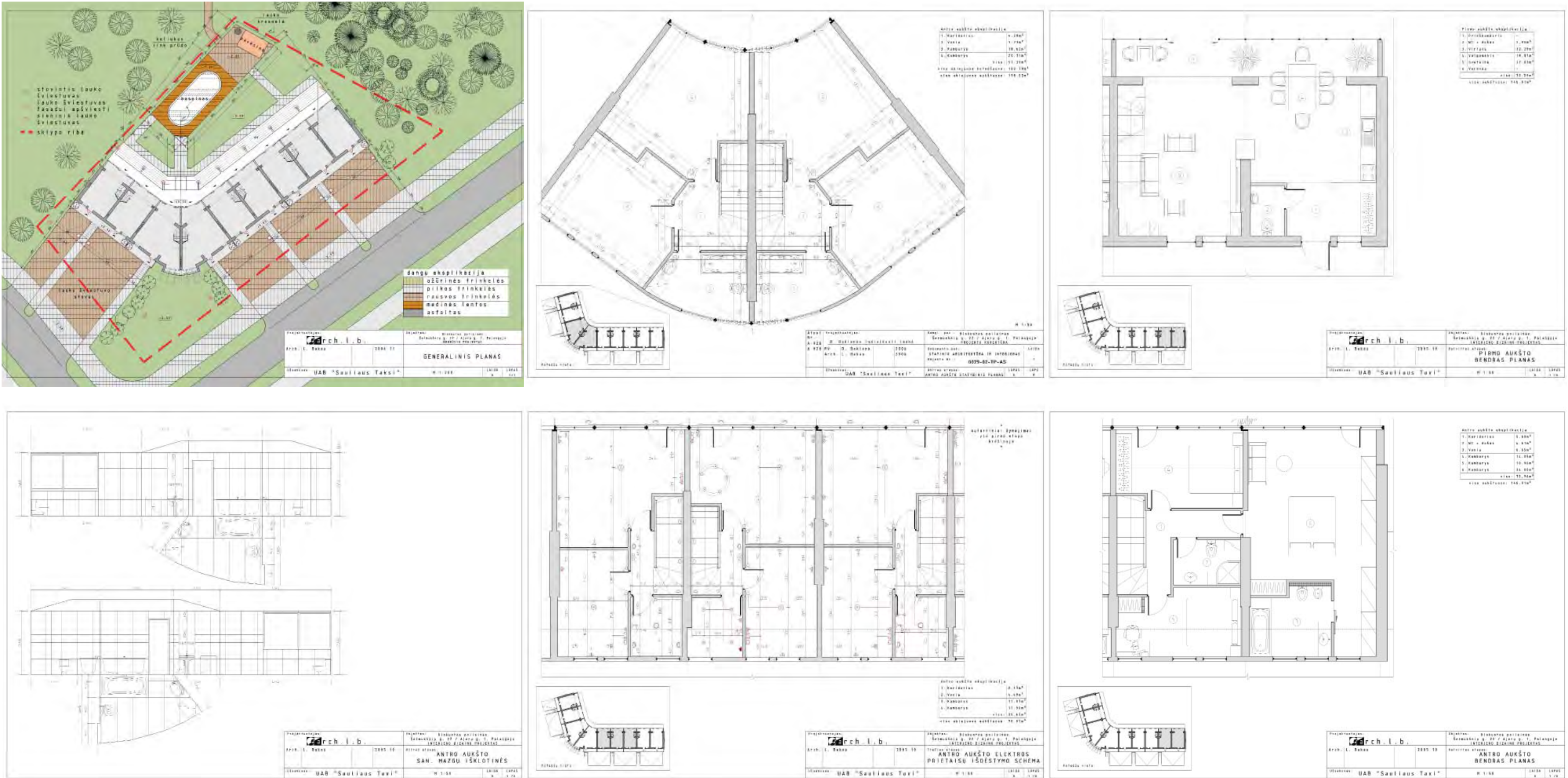

implementation project | contractor - board of owners  
© renovation design, project file



proj#11 entry for international competition  
ecological and self sufficient community

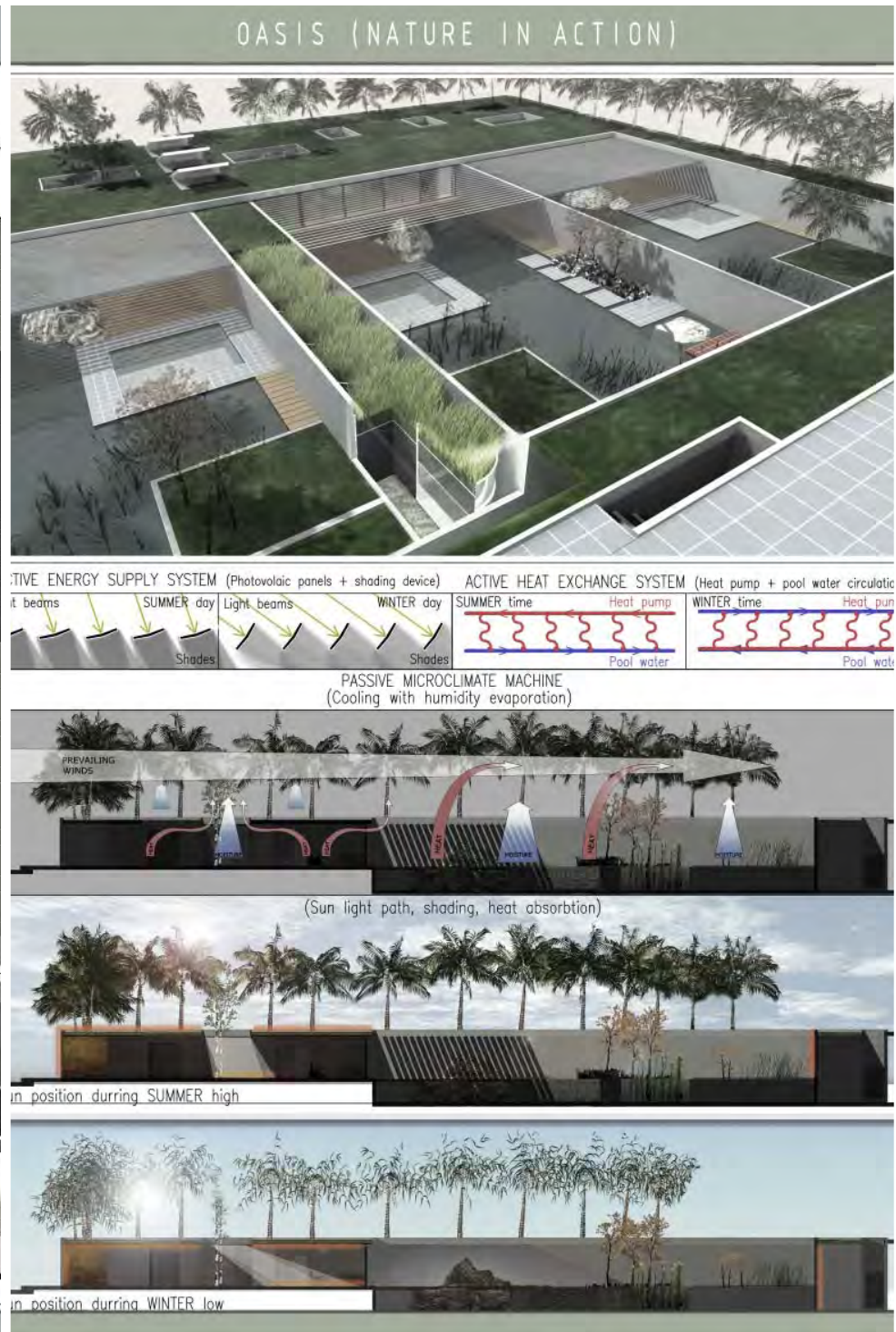
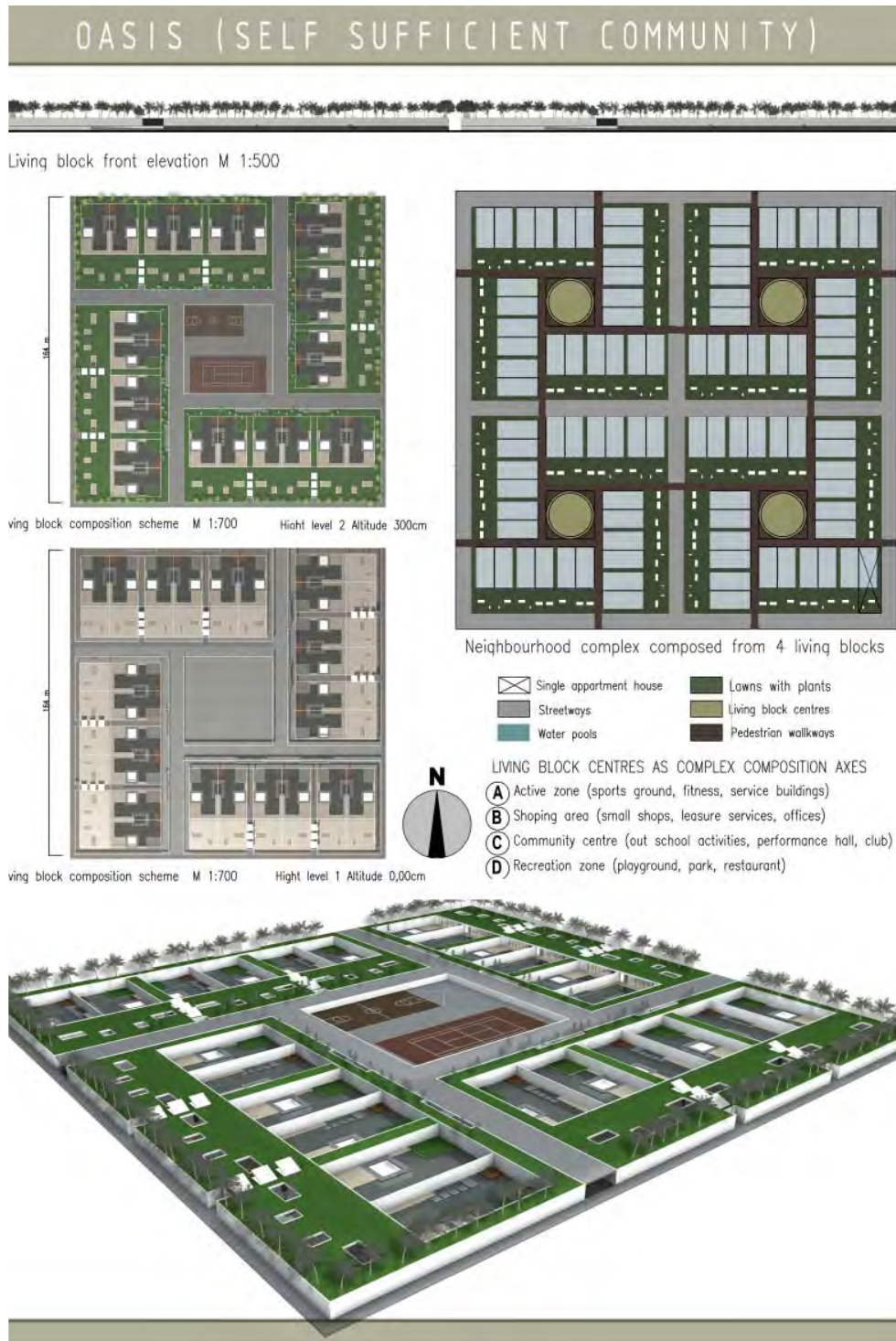

student team initiative | idea and concept design - Lukas Narutis  
© modelling, texturing, rendering, presentation



proj#13 visualizations  
administration building for Klaipėda FEZ industrial park gate



architectural concept | contractor - Klaipėdos FEZ [www.fez.lt]  
© concept design, modelling, rendering

proj#14 visualizations  
suburban housing strategy outside Palanga resort



housing concept | contractor - land owners  
© concept design, modelling, rendering



proj#09 presentation fragments I  
regeneration strategy for the central section of Palanga resort

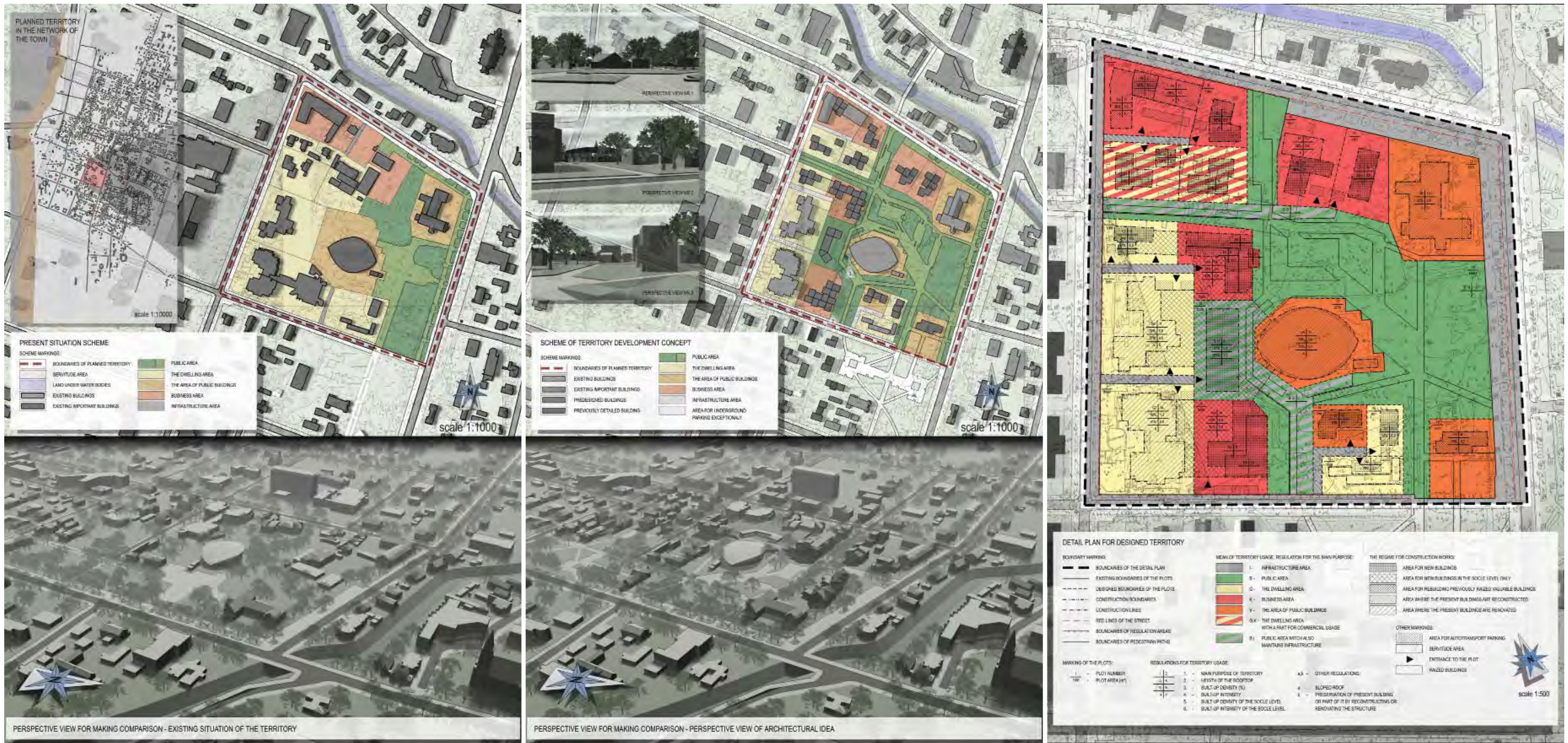

diploma graduation project | coordinator - Algimantas Nėniškis  
© research, regeneration strategy, concept design, presentation



21/28



proj#08 presentation sheets  
**block of apartments as a part of Palanga resort regeneration strategy**



5. Daugkanto g-vės perspektyva su pastato koncepcija ir planuojamomis gretimybėmis



perspektyvinė 5. Daugianto g-vės išsklotinė su planuojamomis gretimybėmis



perspektyvinė Simpsono g-vės išsklotinė

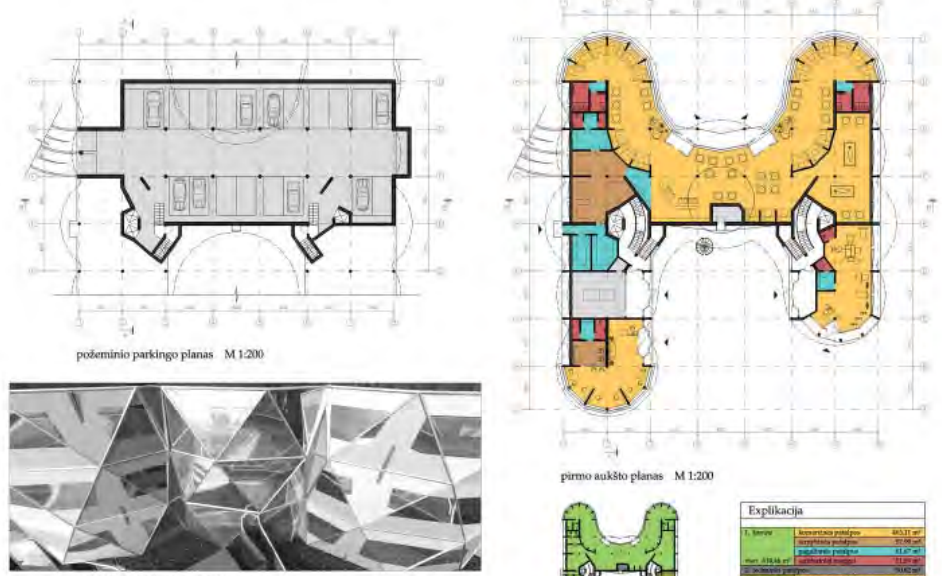

architektūrinās koncepcijas fragmentas

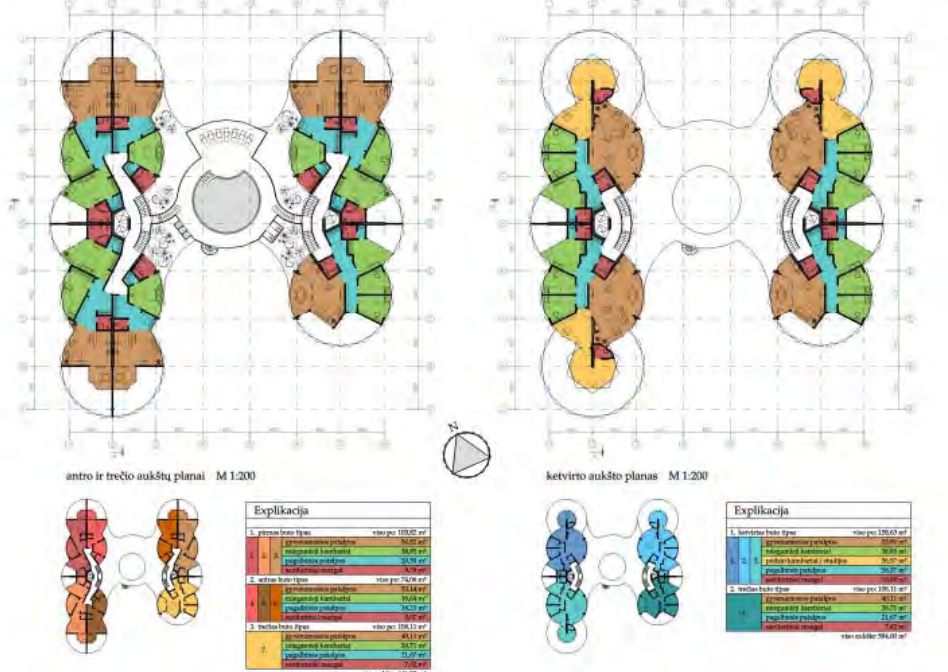

Sklypo dangų planas M 1:200



fasadas I-A M 1:200

fasadas 1-8 M 1:200

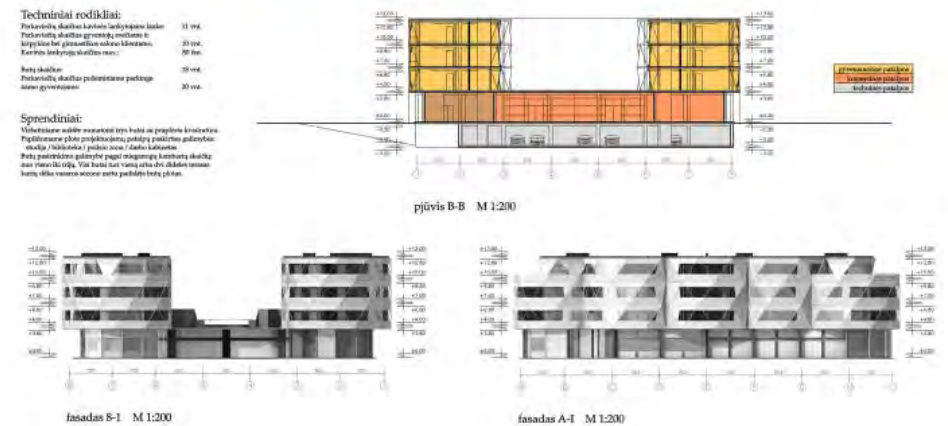

fasadas 8-1 M 1:200

fasadas A-I M 1:200

academical project | mentor - Algimantas Nėniškis  
© contextual analysis, concept design, technical solutions, presentation



proj#10 winning competition entry  
interior design for multifunctional studio at the headquarters of national Lithuanian broadcaster



freelance team project | competition held by - national Lithuanian broadcaster LRT [[www.lrt.lt](http://www.lrt.lt)]  
© interior design and theme, team supervision, presentation layout



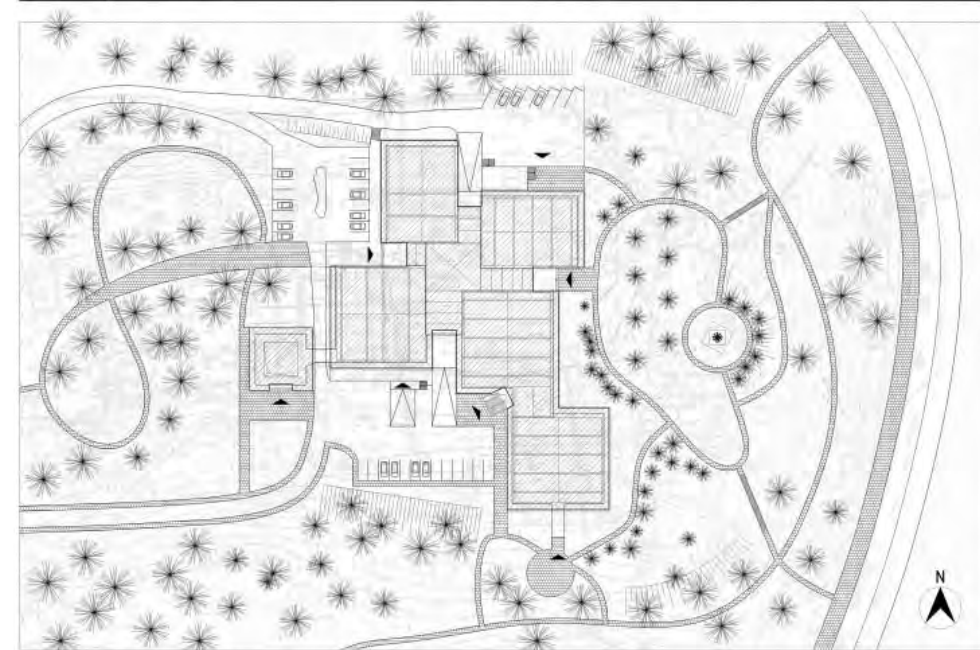

CONTENTS:		INFORMATION:		STARTING PLACE:	
Drawings		WHEEL		STARTING PLACE	
GENERAL PLAN	D 1.100	FIRST FLOOR	300m <sup>2</sup>	UNDERGROUND STARTING	AD 1000
SECTION/SECTION		SECOND FLOOR	200m <sup>2</sup>	COURT	
SOUTHWEST SECTION		PERIMETER	100m		
SOUTHEAST SECTION		UNDERGROUND FLOOR	100m <sup>2</sup>		
NORTHWEST SECTION					
NORTHEAST SECTION					
NOTES FOR OTHER PLANS, VIEWS, ETC.					

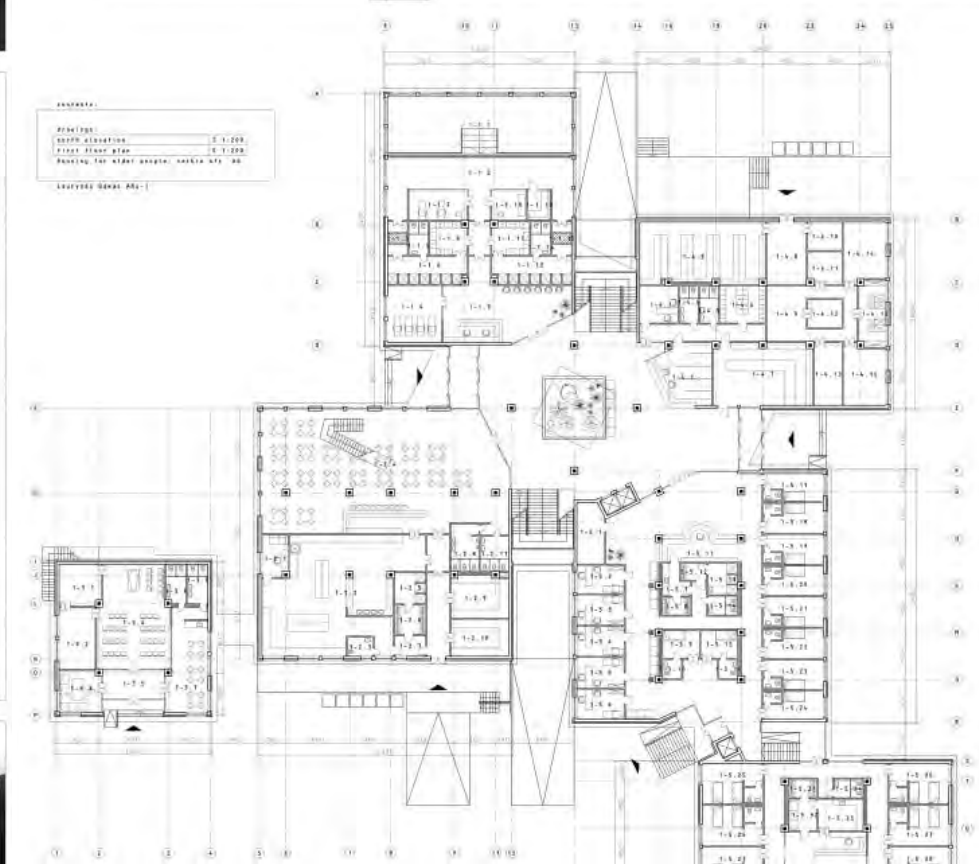
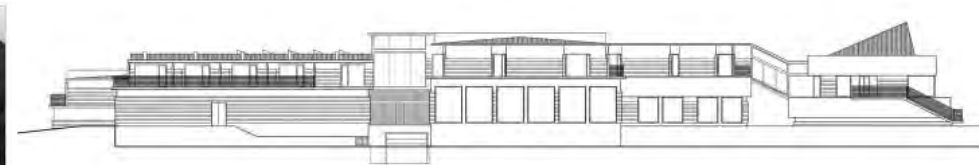
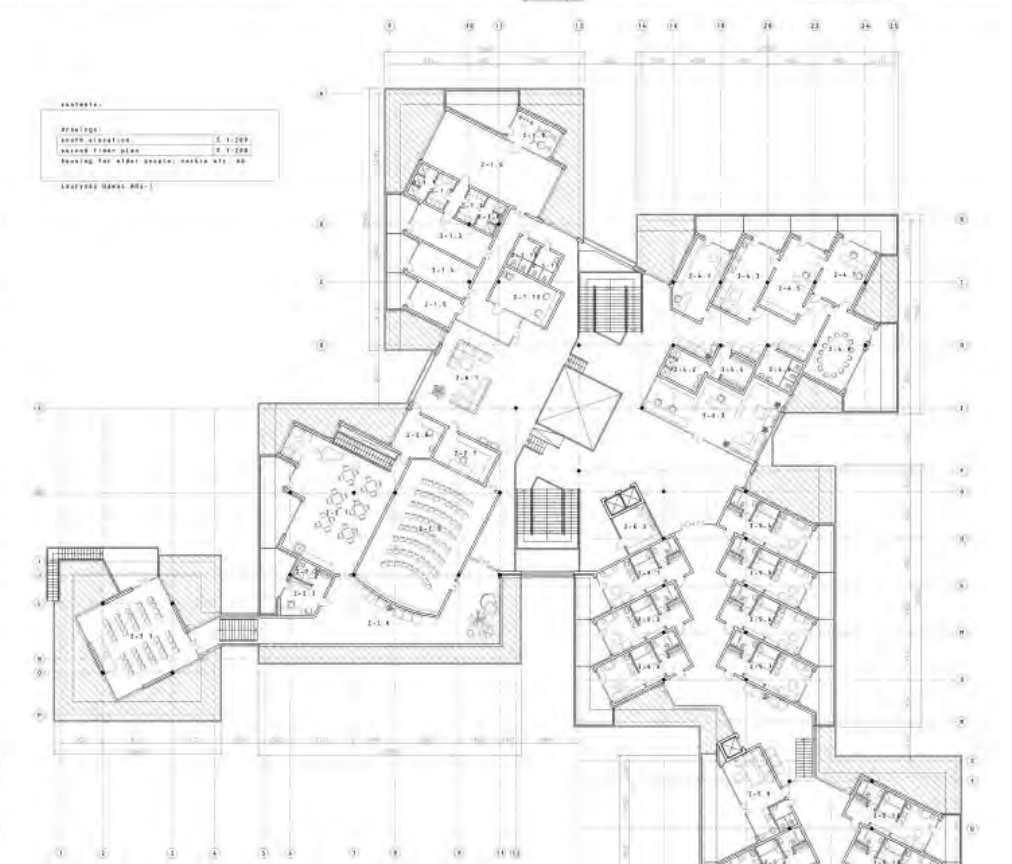
[illegible][illegible]

24/28



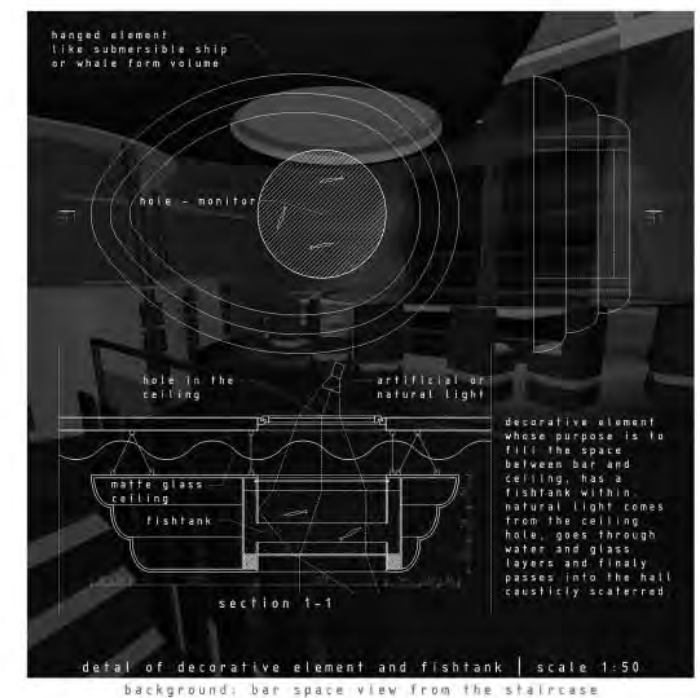
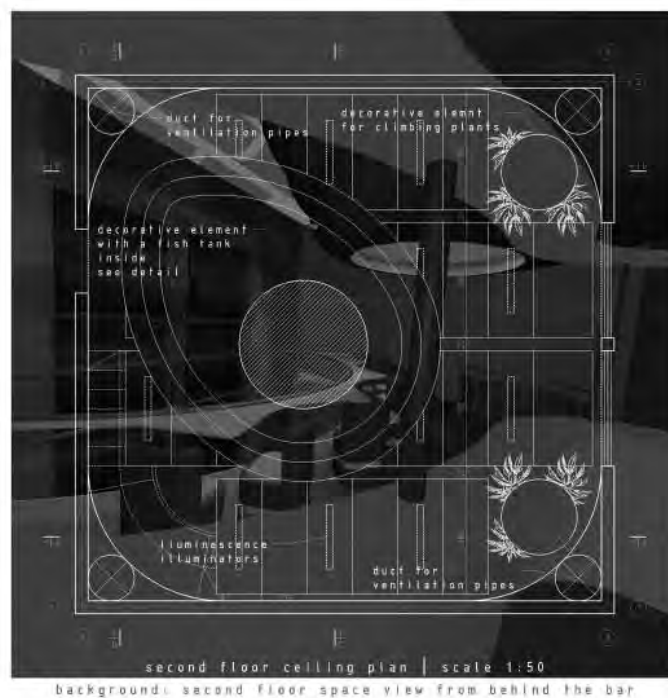
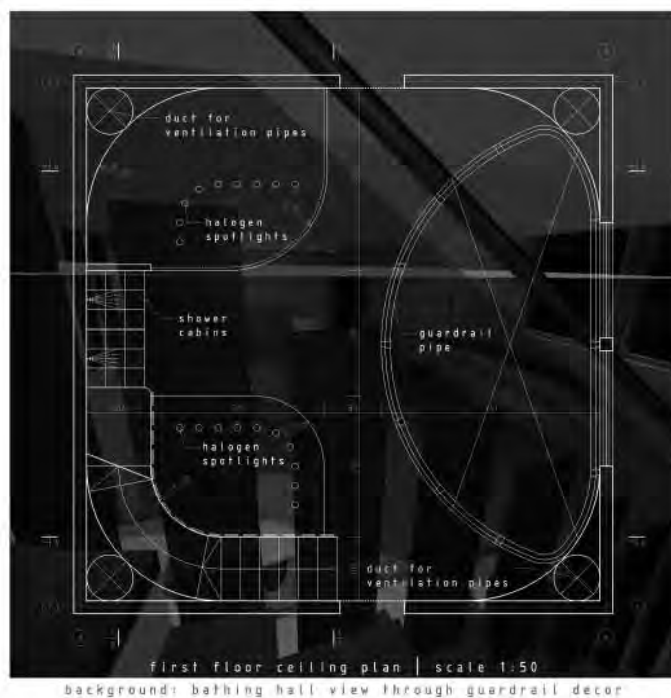
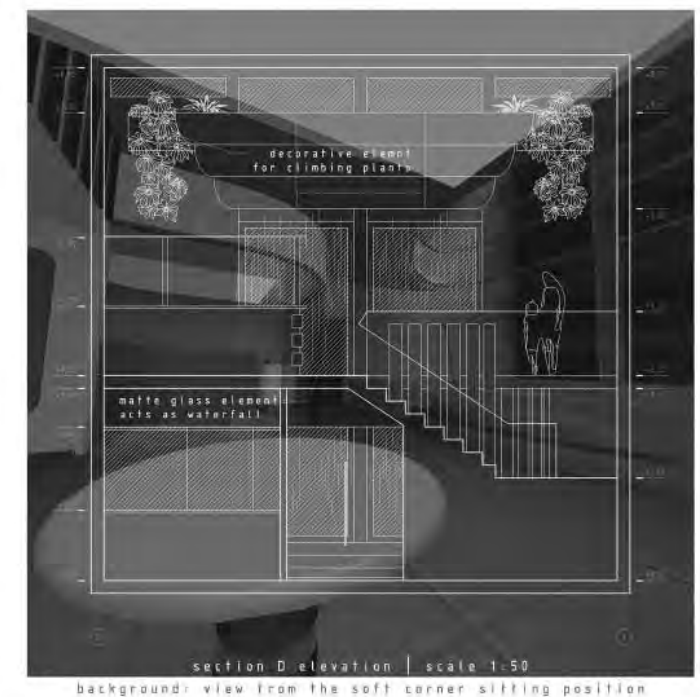
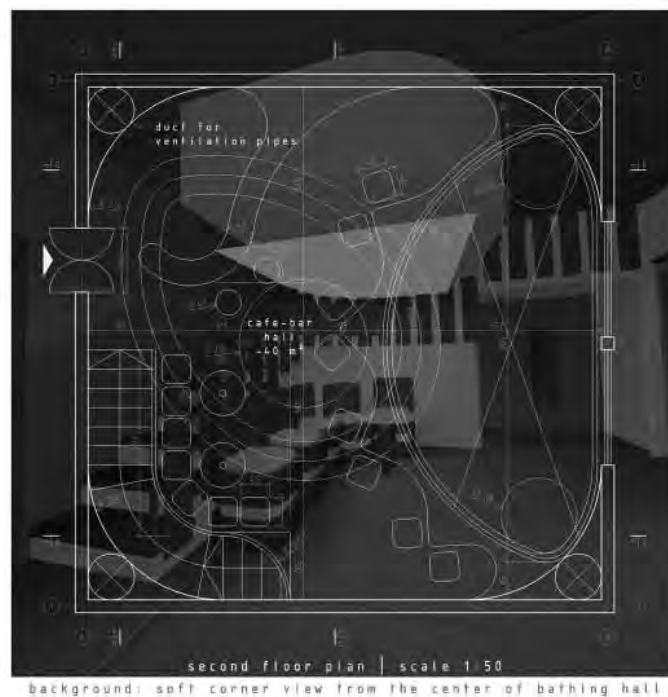
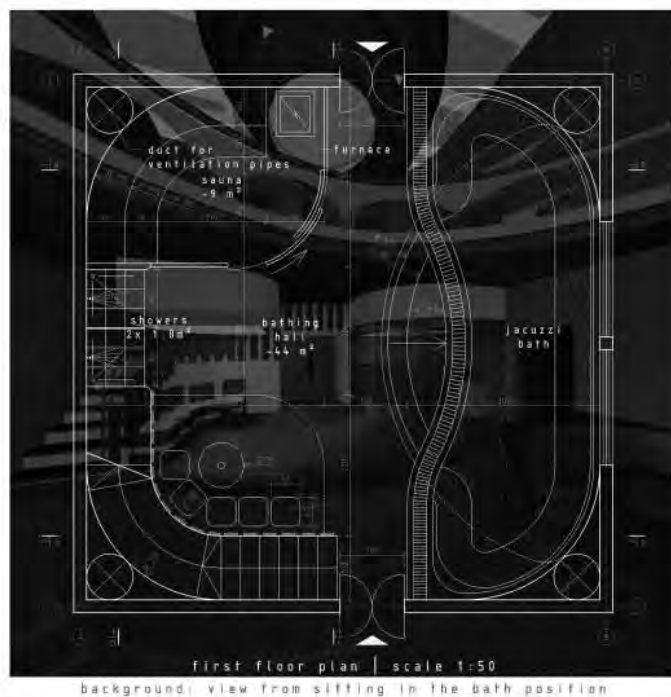
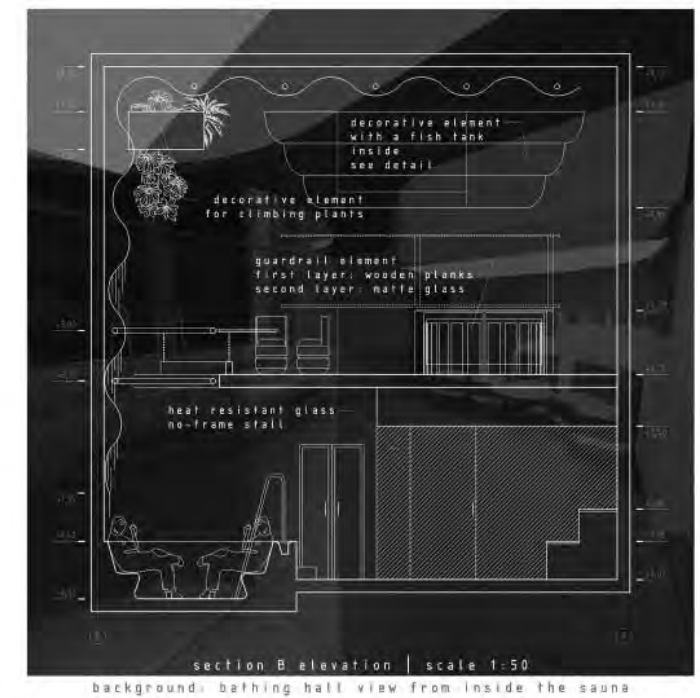
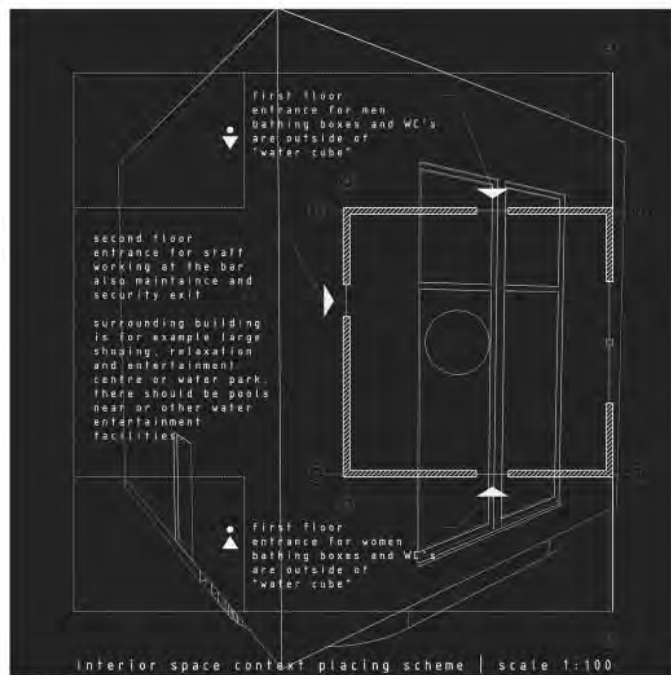



proj#04 presentation fragments  
urban composition analysis of Vilnius old town and its contextual dissection

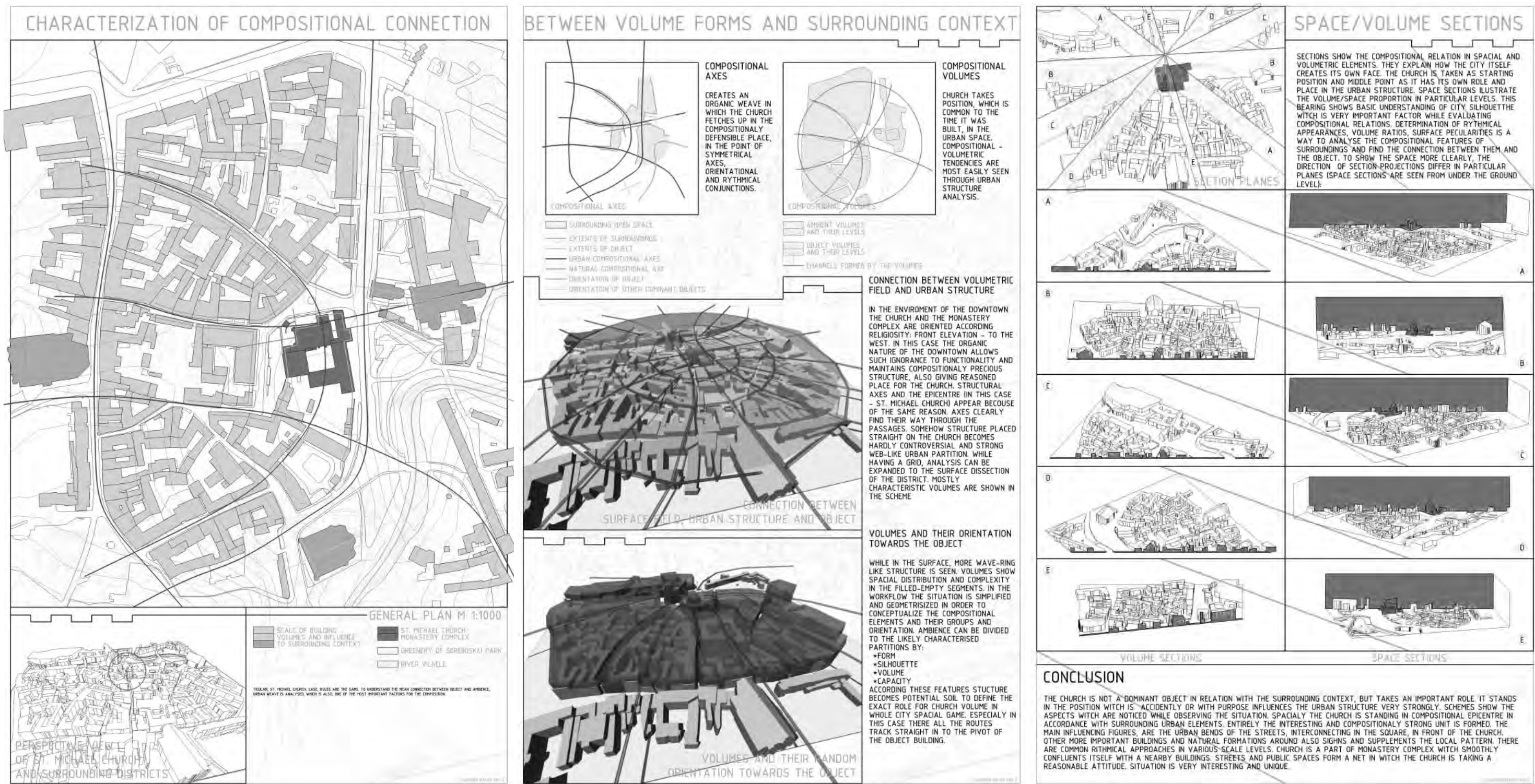

academical project | mentor - Dalius Vrubliauskas  
© research, contextual analysis, presentation



proj#05 presentation fragments  
furniture shop in the newly developing commercial suburb of Vilnius

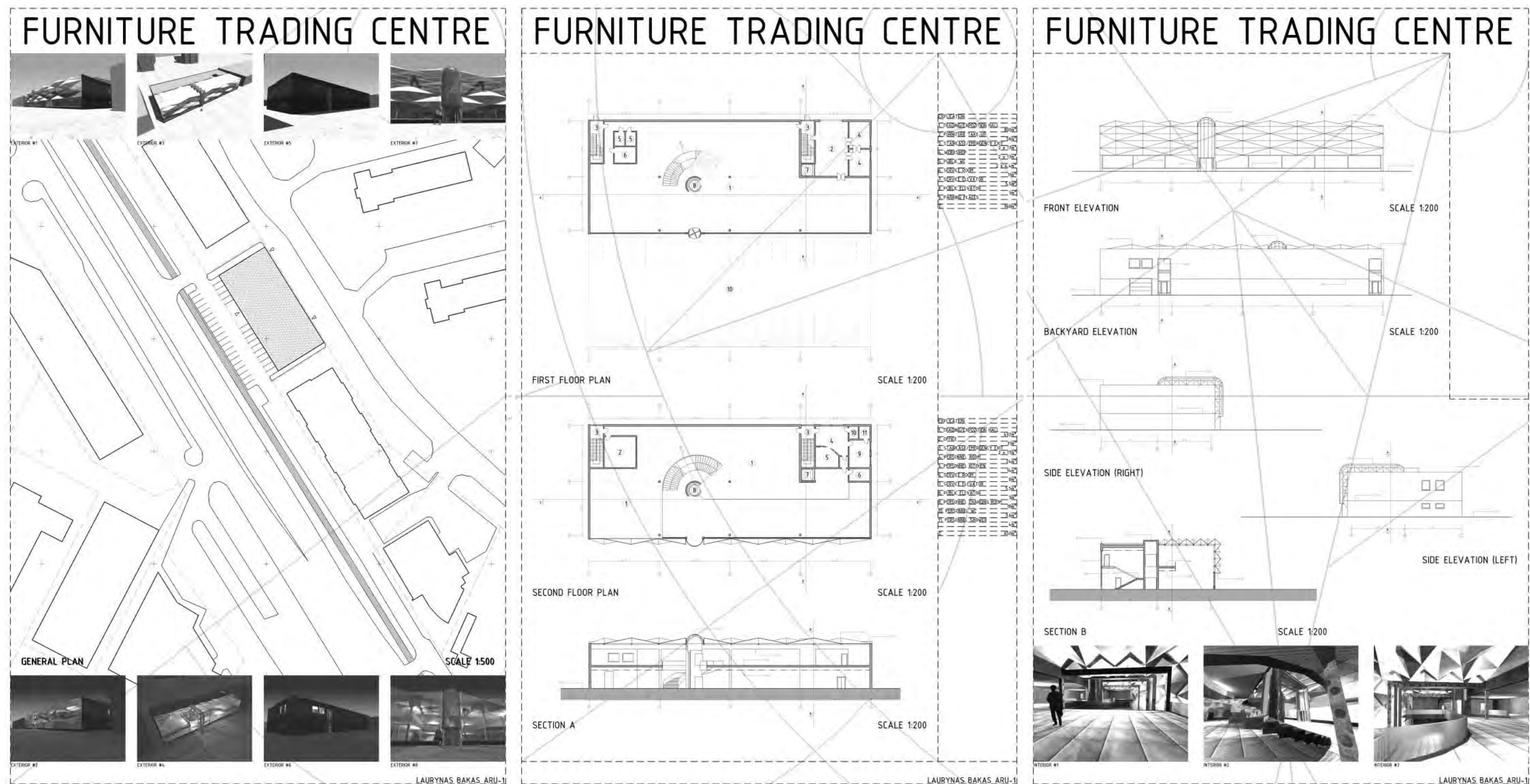

academical project | mentors - Rolandas Palekas, Saulius Mikštas  
© concept design, technical solutions, presentation



# **architectural portfolio**

latest modification on 14 July 2009 8:08 PM



